The Chicago Daily Tribune.

VOLUME LXIII.—NO. 18. THURSDAY, JANUARY 21, 1904. ☆ PRICE TWO CENTS.

BUSINESS MORALS OF THE CHINESE.

Faith in Oriental Ideas of Honor Receives Severe Shock When Put to the Proof.

HIGH STANDARD IN JAPAN

Travelers Less Likely to Be Robbed in Tokio than When Visiting in London.

[BY ELIZA R. SCIDMORE.]

YOKOHAMA, Dec. 21.—It is a fruitless topic to discuss the different standards of commercial morality of different nations, and quite useless to argue with those people in the far east who believe implicitly in the Chinese and the Chinese only. "A Chinaman's word is as good as his bond"; "in transactions involving thousands and even millions, not a cash has been lost in dealing with Chinese," etc., etc., are set phrases that fix one.

Even one bank manager was so in the habit of uttering those cut and dried phrases in after dinner speeches that he automatically rose and repeated them on the same day that his Chinese comprador had been discovered as an embezzler of more than a half million taels.

Another, a merchant, said in the same conventional way: "Hear! Hear!" to those after dinner sentiments in the same week that his silk comprador had gotten away with a certain 300,000 and possibly much more.

***

My own experience with the race has been limited to small sums and I have found honest and dishonest Chinese, also honest and dishonest Japanese, neither race possessing a monopoly of either quality. The Chinese and Japanese courier and traveling servant of course "squeeze" the stranger outrageously in their accounts, but they are outdone ten times over by certain robbers whose addresses I can give in Europe.

The tailor has been the same rascal since the beginning of time, but the swindling, the botching, broken appointments, and overcharging of all the tailors in the east in eighteen years do not approach what I knew of one dressmaker's doing in Washington in one season. The most shameless robbery committed by all the tribe and the lowest standard of commercial morality ever held up to gaze are the credit of a New York dressmaker who made some gowns for a Japanese woman a few years since.

I have been robbed twice in London hotels with strong locks on doors and windows, but never in a Japanese teahouse or foreign style hotel; although in the former, there are no locks at all, only sliding screens and long verandas without partitions, on which all the rooms open.

One hears wails from foreign merchants of the uncertainty of Japanese agreements, of how the Japanese dealers will go back on their contracts if the market goes against them a few dollars by a rise or fall in quotations, but every once in a while there comes the failure of a foreign merchant whose irregular transactions count up to hundreds of thousands and offset the doings of all the little dealers in matting, window blinds, and cheap screens. Can we, the people of the shipping trust country, point a finger anywhere?

***

A geologist who had lately visited the quicksilver mines of California told me that the manager of the mines had remarked that the world's supply of quicksilver, being limited to a few places, was subject to fluctuations in value, and all orders were made payable at the price quoted on the day of sale.

"But," said the manager, "we have the greatest difficulty in making our customers stay by their contracts and orders if the price has advanced after the order is given. From the largest corporation to the prospector with his pick and pan, every one of them tries to get out of it if the market goes against them. It is human nature, I suppose."

When I have quoted this quicksilver story to complaining exporters they assure me that it is not the same thing.

"I am talking about matting contracts. Buying quicksilver is another thing," said one such.

"But the principle involved, the standard of commercial morality, does not seem to be the same on both sides of the Pacific?" was asked.

"Not at all."

***

With fire insurance companies Chinese shopkeepers have a deservedly bad name, and their houses and stocks are insured only at extraordinary risks. To be next to a Chinese tailor or printer is considered more dangerous than being neighbor to a paint shop, and almost equal to living beside a powder magazine. Of all people, the Chinese are the most careless about fires and lights, and repeated accidents do not seem to teach them anything. Added to this common cause of disaster is the strange fate that brings accidents to pass when stock is low and trade is dull, and a heavy insurance has just been effected.

But a few months ago a Chinese tailor rented a shop next a foreign hotel in Yokohama, put a few hundred dollars' worth of goods on the shelves, insured them for as many thousand, and then it took fire late at night. The shop was burned to the ground and so was the large new hotel. The tailor set up another shop, insured at the same overvaluation, and again burned down.

A printer's shop in the midst of the foreign business quarters has just now burned for the seventh time in five years, and an indignant community demands that insurance companies protect their patrons by refusing all Chinese risks. In printers' shops and tailors' shops they hang things over lamp chimneys and gas jets to dry, and all go away and leave them for a few hours. With all their heedlessness, no one is caught asleep and burned to death in these Chinese fires. All losses are reparable and fully covered by insurance.

***

The Chinese reformers who have escaped to Japan keep headquarters and publish a seditious newspaper in the foreign settlement of Yokohama, and there is a going to and fro of petticoated agitators between here and Hongkong. Until recently the reformers were all Cantonese, who had been educated in English schools in Hongkong or had had that admirable government before them as an object lesson. Now, men of all provinces are impressing themselves on the necessity of a change of government in China and an adop-

(Continued on page 2, column 4.)

SUMMARY OF The Daily Tribune.

THURSDAY, JANUARY 21, 1904.

THE WEATHER—
Rain, probably turning to snow and colder by Thursday afternoon or night, snow Friday, brisk to high northerly winds.
Wind, N. E., max. 34, at 8:05 p. m.
Temperature, max., 39; min., 32.
Sunrise, 7:15; sunset, 4:50. Moonset, 8:56 p. m.

IROQUOIS THEATER DISASTER:—
Reopening of theaters within three weeks may be permitted, because of aldermanic commission's decision that immediate requirements of new ordinance are too strict; revision proposed. **Page 1.**

Public schools over two stories high erected hereafter will be fireproof, according to board of education's decision; Supt. J. J. Magrady exonerated. **Page 2.**

Treatment of victims' bodies declared "shocking" by Prof. Graham Taylor in address to Chicago Woman's club; plea made for municipal morgues. **Page 12.**

Responsibility of main exits and stairways for hundreds of bodies found there will be investigated by coroner today; B. H. Marshall, architect, to testify. **Page 2.**

Efficacy of aluminium sulphate as fireproofing material shown by J. L. Ferrell, Philadelphia, before Western Engineers; canvas and shavings refused to burn. **Page 2.**

Patrolman William Ferguson tried by police board for alleged refusal to carry out body; Gibbons and Haynes asked to explain missing valuables. **Page 3.**

St. Matthias' Roman Catholic school and seven churches, including Episcopal Church of the Epiphany and Third Presbyterian, closed. **Page 2.**

Report on sprinklers in theaters by Western Factory Insurance association's manager declares stage fire can be extinguished in five minutes. **Page 8.**

WASHINGTON:—
President Roosevelt's friends reported planning fight for delegates to national convention, to prevent possible stampede to Hanna; Foraker to aid. **Page 1.**

Pure food bill adopted by house practically as reported; establishment of agricultural department bureau of food chemistry provided; imprisonment is penalty. **Page 3.**

LOCAL:—
Bribes of $5,000 and $3,500 declared by South Park Commissioner D. F. Crilly to have been offered him for vote favoring certain purchases for small parks. **Page 1.**

Wooden steamer City of Marquette caught in ice off Kenosha and crew believed in danger through effort to reach shore; steamer Georgia also blocked. **Page 1.**

Police accused by Citizens' association, in bulletin on graft investigation, with lack of discipline and corruption, which superior officers wink at. **Page 3.**

Effort to release Ald. Brennan from bridewell made when separate writs were presented for his aids; Judges Brentano and Honoré asked for hearing. **Page 2.**

Death of Prof. Hermann E. Von Holst, in Germany, announced by cable; was 63 years old, Russian by birth, and famous authority on American history. **Page 5.**

Separate receivers for Union Traction and underlying companies rumored; removal of R. R. Govin and J. H. Eckels from latter rumored. **Page 11.**

Sherman house roundup of F. O. Lowden's Chicago gubernatorial supporters believed to represent few delegates; attendants generally had no backing. **Page 5.**

Lafayette Young, Des Moines, Ia., at Credit Men's association dinner, declared teacher of discontent to man capable of earning only $10 weekly is society's enemy. **Page 2.**

Control of property at 11-13 Clark street, Chicago, given to Frank L. Loring Jr. following compliance with his father's wish that he marry before 30. **Page 12.**

Crusade against tuberculosis by collecting data and teaching people preventives will be started next May by Illinois State Medical society at Bloomington. **Page 6.**

FOREIGN:—
Chinese and Japanese business morals not as good as proverb makes them, but compare favorably with other nations'; Chinese in bad repute with insurance companies. **Page 1.**

Panama constitution approved by convention; trade monopolies abolished by it, and death penalty for political crimes; church and state separated. **Page 3.**

Russia believed by British foreign office willing to concede Japan's demands, but opposed to treaty recognizing China's sovereignty in Manchuria. **Page 3.**

DOMESTIC:—
Fourteen persons killed at Johnstown (Pa.) by explosion of steam pipe in Cambria steel plant. **Page 5.**

District Attorney Jerome of New York located by his staff at Deming, N. M., but lost again, supposedly in interior. **Page 5.**

TRADE AND INDUSTRY:—
Striking Chicago office building engineers suing for peace; renewal of employers' offer asked; thirty-eight women struck at Selz-Schwab factory. **Page 4.**

German steel companies' attempted pool a failure and industry now split into two groups; price war will be started by sixteen railroad material concerns. **Page 3.**

New York Central railroad will try to break world's speed record of 120 miles an hour, made at Prossen, Germany; test planned by General Electrical company. **Page 5.**

May wheat shorts anxious over Armour's estimated holding of 15,000,000 bushels and contract stocks of only 1,800,000; closing up 2¼ cents, at 92⅛. **Page 7.**

Santa Fé railroad officials elated over life sentence given John Devine for wrecking Colorado express on Oct. 30, by which twenty-five were injured. **Page 8.**

Chicago Telephone company's capital stock increased at annual meeting to $20,000,000; $963,785 increase in gross earnings reported, but $199,643 in net. **Page 7.**

New York stocks advanced only fractionally, with bond transactions $2,000,000 under Tuesday; Realty and Southern Pacific most active and higher. **Page 8.**

SPORTING:—
Grand circuit stewards' meeting at Cleveland (O.) adjourned after effort by easterners to force one week's earlier opening; Campau's opposition won. **Page 4.**

Central Amateur Athletic association's 100 yards swimming race at Chicago Athletic club won by David Hammond of C. A. A. in 1:07; 220 yards by Brooks. **Page 4.**

Boston will be "purged" of prize fighting, according to its chairman of police board; case against Choynski continued. **Page 4.**

Thomas H. Williams, president of California Jockey club, at Los Angeles, trying to adjust the frost that has overtaken races there, which none wants. **Page 4.**

MOVEMENTS OF OCEAN STEAMSHIPS.

Port.	Arrived.	Sailed.
ALEXANDRIA	Republic	Venture.
AUCKLAND		Celtic.
BROWHEAD		Majestic.
LIVERPOOL		La Savoie.
LIZARD		Vaderland.
LIZARD	Prinz Oskar	
NAPLES	Lombardia	Deutschland.
NEW YORK	Prinzess Irene	Cassel.
NEW YORK	Kronoland	Teutonic.
NEW YORK	Armenian	California.
NEW YORK		Ceylo.
QUEENSTOWN	Celtic	

BEGIN A FIGHT FOR DELEGATES.

Friends of Administration Reported to Have Assumed Aggressive Political Tactics.

ROUNDUP IN MANY STATES

President Roosevelt Said to Have Told Senator That He Must Either "Fish or Cut Bait."

Washington, D. C., Jan. 20.—[Special.]—The Washington correspondent of the New York Herald tonight telegraphed the following to his paper:

"Friends of the administration have suddenly decided to assume the aggressive in the fight for delegates to the national convention in Chicago. They believe they have waited long enough, and are going to combat the efforts which they are now convinced will be made to prevent instructions for the president with a view of defeating him in convention by a stampede to some other republican. There is to be lively fighting, not only in Ohio, where Senator Foraker is laying his plans for a campaign for the president and against Senator Hanna, but in New York, Indiana, Illinois, and Kentucky, where the noninstruction idea seems to be gaining ground rapidly.

"The news from New York verifying the reports spread in Washington that New York would not instruct for the president caused a positive uneasiness among the advisers of Mr. Roosevelt. What steps will be taken in New York is by no means clear as yet. But something must be done at the proper time to acquaint Senator Platt and Gov. Odell with the belief of the administration that New York is either for or against the president, and that if it is for him it will instruct every delegate to vote at Chicago for Roosevelt.

Yerkes to Round Up Kentucky.

"The news from Kentucky that Representative Hunter was conducting a Hanna propaganda in the blue grass region caused such alarm that John W. Yerkes, commissioner of internal revenues and member for that state of the national committee, left for Louisville tonight to round up delegates for the administration. Mr. Yerkes has been writing letters to every republican of prominence in the state urging him to support the president, but he felt the situation was sufficiently serious to require his personal attention. He will have the support of former Gov. Bradley, but he will be compelled to combat a strong Hanna sentiment in the state.

"Senator Hanna was the first republican politician who ever took Kentucky republicans seriously, and he made an effort in 1896 which carried the state for the McKinley ticket. So long as Senator Hanna remains passive and gives the impression that he does not want the nomination there is a chance that the state will go for Roosevelt, but it is believed here if Hanna should announce his candidacy he would get every delegate in Kentucky.

To Meet Indiana Sentiment.

The rampant Hanna sentiment in Indiana has led several members of congress from that state to write letters to all their constituents of prominence urging them to get the local forces in line for the president. This movement is general throughout the state, and is deemed necessary in view of the great boom Hanna has had there during the last six weeks.

"It is said that there is some hitch about the early convention in Massachusetts. Objection has been made by some of the men whose loyalty is suspected by friends of the administration to an early convention. They say there is no use pledging delegates thus early in order to insure their voting for the president, and if they are going to desert they will do so whether they are instructed early or late.

"There will also be great activity during the next few days among the president's friends in Illinois. They are preparing to test the strength and extent of the Hanna sentiment in that state as well as in some of the others in the northwest.

"The president's friends are particularly indignant at the work which they say is being done by James J. Hill in the way of undermining him in Minnesota, the Dakotas, and Montana.

Says It's Fish or Cut Bait.

"'Come on, Senator; let us go in the other room and fish or cut bait.' This was the remark made by the president to Senator Hanna last night at the dinner given to the president and members of the cabinet by Postmaster General Payne at the Arlington hotel. It was just at the conclusion of the dinner.

"It had been suggested that the men withdraw for coffee, cigars, and beer to an adjoining room. The president stood in the door talking to one of the guests, and Senator Hanna came up and quietly waited for Mr. Roosevelt to make way.

"Turning and seeing the Ohio senator, the president threw his arm around his shoulder and made the remark quoted above, laughing as he did so.

"And the two passed through the doorway and joined the rest of the smokers at beer and coffee. The manner in which the president and Senator Hanna treated each other was good natured, and suggested the terms on which they were prone to meet just after the death of President McKinley, before any differences arose between them."

May Launch Hanna Boom on Jan. 29.

New York, Jan. 20.—[Special.]—The rumor was in circulation today that a dinner to be given at the Waldorf-Astoria on Jan. 29, the anniversary of McKinley's sixty-first birthday, by a west side republican club to some of the most noted republicans of the state and city, might become the medium for launching the Hanna boom. A resident of Canton will deliver a eulogy of the late president from the standpoint of a personal friend.

INDIANA OUT FOR ROOSEVELT.

Gov. Durbin Declares He Is Convinced Senator Hanna Will Support the President.

Gov. Winfield T. Durbin of Indiana, in Chicago yesterday, declared the Indiana delegation to the republican national convention would be instructed unanimously in favor of President Roosevelt.

"I do not put any stock in this Hanna talk," he said. "Senator Hanna has said he is not a candidate, and I believe him. Mr. Roosevelt has no warmer supporter, I think, than Mr. Hanna will prove to be.

"At all events it is certain that the senator will not work against the president."

WILL THE PULL BE STRONG ENOUGH?

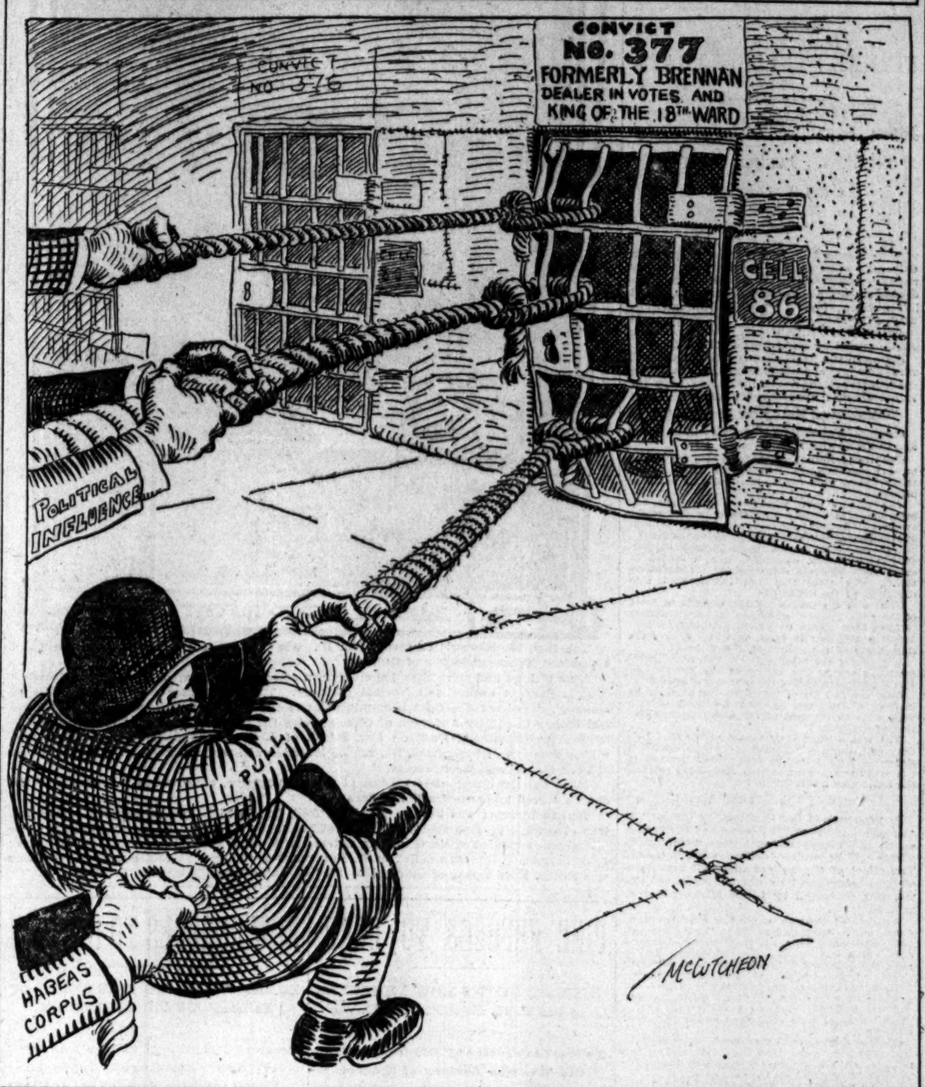

BRIBE IN PARK DEAL.

D. F. Crilly Says Real Estate Man Offered $5,000 for Vote.

MAKES CHARGE AT MEETING.

South Park Commissioner Offers Proof and Then Changes Mind.

Bribes of $5,000 and $3,500 were offered to South Park Commissioner Daniel F. Crilly if he would vote to purchase certain property for small parks. Mr. Crilly himself made this statement yesterday afternoon at the close of the meeting of the south park board.

"On two occasions I was approached by real estate dealers and offered specific sums of money if I would vote to purchase for small parks the property in which they were directly or indirectly interested," said the commissioner. "After I was left out of the new parks committee, which has the authority to recommend sites, the offers of money and promises I 'would be well taken care of' were not repeated.

Bribes Offered in Office.

"In one instance I was offered $5,000 and in another $3,500 by real estate dealers. The plans for buying my vote were unfolded to me in my private office. Several other interested persons assured me I would be 'looked after' if I would agree to their propositions. I make this statement in all sincerity, and I am perfectly willing to back it up with my oath, attesting its reliability. I will add that it would not take much pressure for me to divulge the name of one of the persons who attempted to bribe me, if conditions demand it."

Unwilling to "Back Up" Words.

Later in the evening, however, Mr. Crilly changed his mind about "backing" up his statement. When asked for further particulars he sought to have the story suppressed, and modified his words.

"I could make an affidavit that one man attempted to bribe me," he said, "but it simply would be the word of one person against another, and I do not want to become involved in any controversy of that kind."

Heated Arguments at Meeting.

Commissioner Crilly's declaration was preceded by heated arguments with other members of the board. He directed his principal attack against President Foreman, declaring the board was being conducted on unbusinesslike principles. Mr. Crilly interrupted a speech of Ald. Alling of the Second ward, who was before the board speaking in favor of a resolution to purchase the Walker tract at Twenty-sixth street on the lake shore, to be converted into a small park and bathing beach.

Mr. Crilly charged President Foreman and his colleagues with being lax in their efforts to obtain control of the Walker property, which, he declared, was being "sacrificed" for less desirable sites.

Then Mr. Crilly argued that the choice of park sites should not have been left to a committee of three. He accused President Foreman of "running the board to suit himself," adding that the body "had been held up as a model institution until Mr. Foreman obtained his ascendency."

Charges Not Taken Seriously.

As the final blow came the insinuation that membership in the committee of three had its advantages.

The charge of attempted bribery was not considered seriously by the members. President Foreman declaring Mr. Crilly was "an obstructionist, who had allowed his feeling of dissatisfaction to get the better of his judgment."

DANGER IN THE WATER; BOIL IT THOROUGHLY.

Warning of the Health Department.

Although the water supplies from all sources collected early this morning are "safe," it is only a question of a few hours before the effects of the "January thaw" will be shown. An enormous accumulation of filth is being poured out of the sewers, and this will soon reach the intakes.

All water should be boiled or thoroughly filtered for drinking purposes to minimize the inevitable increase of acute intestinal disease and typhoid fever.—Health department bulletin.

SHELBY TUBE WORKS BURNED; LOSS MORE THAN $3,000,000.

Plant Owned by the United States Corporation Destroyed by Fire, Which Starts from Electric Wire.

Shelby, O., Jan. 20.—The United States Steel corporation sustained a $3,000,000 loss by fire tonight at the plant of the Shelby Steel Tube company. The fire started from a defective electric wire. The product of the entire plant for the last six months was destroyed within an hour.

ENVOYS MUST WEAR UNIFORMS.

President Roosevelt Asks Diplomatic Corps to Wear Court Dress at White House Receptions.

Washington, D. C., Jan. 20.—[Special.]—Secretary Hay has notified Count Cassini, the Russian ambassador, that it is the desire of the president that all members of the diplomatic corps who attend evening receptions at the White house should wear their diplomatic uniforms. At this year's diplomatic reception several diplomats were not in uniform. The result was a trifle incongruous, and the request from the state department followed.

SUES DOWIE IN SAN FRANCISCO.

Insurance Man Seeks to Recover $962.46, Alleged Balance Due of Money Lent.

San Francisco, Cal., Jan. 20.—[Special.]—Hugh Craig, insurance agent and former president of the chamber of commerce, applied to the courts this morning to recover $962.46 from John Alexander Dowie of Chicago and Zion City. Craig alleges that twelve years ago Dowie borrowed $2,707.35 from him. All was repaid, it is asserted, except the amount sued for. Dowie says he will sail for Sydney today as scheduled.

UNIONS TO FURNISH HEARSES.

St. Louis Cab Drivers Out on Strike Declare They Will Themselves Provide for Funerals.

St. Louis, Mo., Jan. 20.—Eight hundred cab and carriage drivers went on a strike today. Representatives of the unions declare there will be no violence. William Reynolds, business agent, declares that the union controls 250 independent carriages and eight hearses, and that with these "they propose to conduct funerals during the strike."

ELBERT HUBBARD IS MARRIED.

Wedding of the Roy Crofter and Miss Alice Moore of Concord, Mass., Takes Place at Bridgeport, Conn.

Bridgeport, Conn., Jan. 20.—[Special.]—Elbert Hubbard, the Roy Crofter, and Miss Alice Moore of Concord, Mass., who was mentioned in the Hubbard divorce case, were married here this afternoon by a justice of the peace.

BOATS IN ICE PRISON.

Two Vessels, One with Many Passengers, Fast in the Pack.

CITY OF MARQUETTE IN PERIL

Steamer Georgia Only a Little Way Out of Milwaukee.

Two Chicago vessels spent last night icebound in the lake between this city and Milwaukee. One, the steamer Georgia, with a passenger list of forty and a crew of twenty, is fast in the blockade 400 feet off the Milwaukee harbor. It is headed for Chicago.

The other, the City of Marquette, an old fashioned wooden steamer, is trying to fight its way through an ice floe into the Kenosha harbor. It left Chicago Tuesday midnight. The captain and crew of nine men are believed to be in peril. The Kenosha life savers made several vain attempts during the night to reach and rescue them.

Life Savers Make Vain Attempt.

The City of Marquette is owned by the Hill Transportation company, and Capt. Hill, the president, is on board. It was seen in distress at 6 p. m. yesterday, and the Kenosha life savers put out a boat, its progress being blocked by the ice.

The steamer later could not be seen in the darkness, but blasts of a whistle kept the men informed of its position. On returning from a last unsuccessful attempt to reach the ship Capt. Cameron said he believed the lives of the crew were in peril.

"It is possible," said Cameron, "that Hill and his men have deserted the boat and attempted to save their lives by walking across the ice to the harbor. If so they must have perished.

"Unless the wind dies down and they can force a passage through the ice they are doomed. It is impossible to tell now whether the ship has not already gone to the bottom."

When Cameron spoke some time had elapsed since a whistle had last been heard from the steamer.

Think the Georgia Safe.

The Georgia started out from Milwaukee early last evening and tried to force its way through the ice field and to proceed to Chicago, but became fast in the blockade. The life savers at Milwaukee believe the vessel and passengers are in no danger and made no attempt to release the boat, though it is thought such an attempt would have resulted in failure. The ice field off Milwaukee is three miles wide.

Nine fishing tugs were caught in the floe at that point, and one of them snapped off its wheel in the struggle. All of the nine were finally towed into port.

TORPEDO BOATS AT CANARIES: DESTROYERS STAND SEA TEST.

Flotilla Maintains Good Speed on Its Long Voyage to Manila—No Repairs on Machinery Necessary.

[BY CABLE TO THE CHICAGO TRIBUNE.]

[Copyright: 1904: By the New York Herald.]

LAS PALMAS, Canaries, Jan. 20.—The United States torpedo boat flotilla, consisting of the destroyers Bainbridge, Barry, Dale, Decatur, and Chauncey, convoyed by the cruiser Buffalo, arrived here yesterday on its way to Manila, having left San Juan, Porto Rico, on Jan. 6. The flotilla maintained a speed of 250 miles a day. No repairs are needed by any of them. The test voyage is being watched by all the nations of the world.

NEW RAY OF HOPE LIGHTS THEATERS

Aldermanic Committee and Mayor Decide That the Council's Action Was Too Stringent.

WANT EARLIER OPENING.

Aldermen Will Be Asked on Monday to Modify the Temporary Requirement of Sprinklers.

A new ray of hope was allowed to cheer the theater proprietors and managers yesterday. When the new aldermanic committee of investigation met in the afternoon in the mayor's office it practically was decided that the city council had been too stringent in its immediate requirements of the playhouses.

A revision of demands which will be proposed next Monday night, and which is likely to be adopted, will allow the theaters to open within three weeks.

Under the present requirements, according to the council committee, six months would be required.

May Change Sprinkler Clause.

By eliminating the provision for the immediate installation of sprinkler systems, it is said, the theaters can equip themselves with steel curtains and make the other necessary temporary rearrangements in from two to three weeks.

Sufficient safeguards in the way of fire apparatus and firemen can be provided, according to the aldermen and the mayor, to make unnecessary the immediate installation of sprinklers.

The committee has asked the proprietors and managers of the downtown theaters to appear before it this morning at 10 o'clock, when the condition of each theater will be explained and the steps necessary considered. The theaters which have been asked to send representatives are:

Auditorium.	McVicker's.
Studebaker.	Garrick.
Illinois.	Chicago opera.
Great Northern.	Olympic.
Grand.	Haymarket.
Powers'.	

Asks "Tribune" Commission's Help.

The committee also has written to THE TRIBUNE theater commission asking that three of the experts be assigned to consider with the aldermen the questions relating to the existing theaters. The appointment of additional experts, as is allowed by the council action, has been left with the mayor.

When the committee, consisting of Ald. Jones, Friedstedt, Ehemann, Eidmann, Werno, and Minwegen, met in response to Ald. Jones' call in the afternoon, the first thing that confronted it was the fact that it had no excuse for present activity under the present order of the council.

The committee was supposed to report to the council when theaters had complied with the requirements, preceding temporary opening. It found that no theater could comply inside of a month, according to the statement of builders and proprietors.

The only thing at hand to do was to proceed to an examination intended to ascertain how many theaters never could comply with the ordinance and report these to the council, under the second part of Ald. Bennett's resolution providing that where theaters could not comply the council might consider other means of "making them equally safe"—a provision containing a possible defeat for the entire law.

Call in the Managers.

In spite of the fact that there seemed to be nothing for the committee to do the aldermen went ahead to call in the theatrical managers to discover what is the condition of the playhouses.

As Mayor Harrison explained it, if the council does see fit to amend the immediate requirements, the committee then will have four days' work done. If it does not see fit there will be no harm done. It was considered practically settled, from what the aldermen said after the conference with the mayor, that the proposition to eliminate the sprinklers from the immediate requirements would be made to the council at its next meeting.

While there is a division of opinion on the question of the time required to put in the sprinklers, the aldermen of the committee and the mayor were convinced that six months would be required. This is disputed, however. Ald. Scully has pointed out that any pipe fitter could do the work. A building in Market street was equipped on three floors with the sprinklers in two weeks.

On the other hand, it has been asserted by Victor Falkenau that the union employed in installing the sprinklers is limited to 100 men, and that all the work would have to be done by these 100 fitters.

Think a Month Enough.

Aldermen declare that it was not their intention to keep the theaters closed longer than three weeks, or possibly a month, in making repairs, and that if they have passed something which will require longer time it will be amended.

"We shall hear from the theater managers tomorrow," said Ald. Jones, "and after we have found out from them how long it will be before they can comply with the immediate requirements we can tell what the council should be asked to do. It is not the intention to keep them closed all this season if they can be made safe without.

"The steel curtain will be insisted on as an immediate requirement. Scenery will have to be fireproofed and fire apparatus installed. Firemen will have to be employed and exits and seats rearranged. If safety can be provided in these ways we believe that the council should not work a hardship by requiring sprinklers if they cannot be put in for months."

Mayor's View of the Situation.

Mayor Harrison outlined a similar policy. He said that the intent of the council was not apparent either in the first or second part of the Bennett resolution. He said he did not expect to veto the ordinance.

"I don't know what the aldermen intended to do," he said. "If they intended to allow the theaters to reopen before they had complied with all the new ordinance, but after they had complied with enough to make them safe temporarily, they certainly missed their mark.

"By the time the theaters have complied with these immediate requirements they will have been able to meet all the ordinance if they ever can meet it. So the appointment of the commission was useless.

"If it was the intent of the aldermen to get back at their critics, who have been as-

serting that they were too lax with the theaters, they certainly have succeeded.

"I don't understand the second part of the resolution, which would allow the council to make alterations of the law for specific theaters which may not be able to meet the requirements of the ordinance. That would look as if it were left in the hands of the council to amend the law in particular cases as it might see fit.

"I am told that it will take six months to put in the sprinkler system, but that fire curtains can be installed in three weeks. Mr. Beaumont says that by paying a bonus of $25 a day a theater can secure night work and have its curtain put in in two weeks.

"Personally, I believe that if the theaters will put in the curtain, the fireproof proscenium wall, equip the building with standpipes and hose, employ an adequate number of firemen, construct their stages and flooring of noncombustible material, rearrange their seating and exists to comply with the law, and fireproof their scenery, there is no reason why they should not be allowed to open and have the privilege of putting in the sprinklers by Aug. 1."

Scope of Fireproof Scenery Rule.

With regard to the fireproofing of scenery a question has arisen which will interest theatrical companies all over the country. When one of these companies comes to Chicago it will be obliged, as the law is interpreted, to have all its scenery fireproofed. The amount of scenery held by the various theaters is not considerable. What is carried by the company will have to be fireproofed on the road or after it reaches Chicago and before the first performance.

It is said that this fireproofing solution can be applied with a whitewash brush and as rapidly as whitewash.

Managers Ask a Hearing.

In deciding to call in the theater proprietors the committee was following requests which have been made for some days by the managers and owners. Such a request was received by Mayor Harrison yesterday from J. J. Shubert of the Garrick. In this he said:

"The men who have had twenty years' experience in running theaters certainly know the needs and requirements of a theater from gallery to stage, and in my opinion should be able to make at least some suggestions before your honor signs the ordinance now before you. There are provisions in the present ordinance which managers, builders, contractors, and architects will tell you are absolutely impossible. It is not a question of expense but a question of practicability.

"Looking at this matter from a plain business standpoint, do you believe it right, Mr. Mayor, to legislate out of existence business interests involving several million dollars without giving the representatives and owners of those interests an opportunity to be heard?

"The theater manager, and I believe I can speak for all in voicing this sentiment, are willing and even eager to make every change and repair which may be necessary to protect their patrons, but all they ask is that these changes be reasonable and just."

Coquelin Writes to the Mayor.

Coquelin, the French comedian, has written Mayor Harrison calling attention to the incombustible theater to be constructed in Paris, and asking that a commission of Americans in Paris, under the direction of Ambassador Porter, be appointed to report on it.

One Steel Curtain Up.

A practical demonstration of the first steel curtain installed in any Chicago theater since the fire was made during the day at the Academy of Music. The curtain was made from designs submitted by Emery Sanford Hall. Three other steel curtains of similar construction are ready for the Columbus, Alhambra, and Bijou theaters. These will not be installed until it is known whether they have the approval of the mayor's special commission.

Managers of other theaters inspected the working of the curtain at the Academy yesterday and expressed themselves as satisfied that it would meet all requirements. It is made of corrugated sheet steel one-twenty-fifth on an inch thick and weighs 3,000 pounds. The sheets of metal are riveted on steel bars extending from the top of the curtain to the bottom.

Cost Is Around $400.

The curtain was made in eight days and cost nearly $400. In the opinion of the architect the work hereafter should not take longer than four days to complete, and can be done by any sheetiron factory in Chicago.

The curtain at the Academy operates vertically, as the new theater ordinance requires. It now is raised and lowered by ropes, but the intention is to use steam or electricity. By the use of counterweights two men now are able to operate the curtain. Yesterday it was lowered in eight seconds and raised in seven seconds.

Fireproofing Is Required.

At present the curtain does not comply with the section of the new theater ordinance, which requires that they shall be fireproofed on the stage side. As soon as the exact requirements of the mayor's commission are known the work of fireproofing the curtain will begin.

The architect believes the most practical method of fireproofing the curtains will be to line them with asbestos of one-half inch to an inch in thickness, allowing for an air space between the steel and asbestos.

Other Managers Interested.

Among the theatrical managers who inspected the working of the Academy curtain were Charles E. Kohl of the Chicago opera house, Olympic, and Haymarket theaters; James Brown of the Alhambra, W. W. Freeman of the Haymarket, John Fennessy of Hopkins', and Frank Everis of the Columbus theater.

"I think we have solved the problem of securing steel curtains at a moderate price and in quick time for Chicago theaters," said Manager William Roach. "Such a curtain as we have in the Academy can be installed in every other theater in the city with the exception of the Studebaker and the Bush temple of music. It is impossible to operate a curtain vertically there, owing to lack of space above the proscenium arch.

R. L. Cresey, manager of the New Marlowe in Englewood, says he has ordered a steel curtain, and, with the exception of the curtain and the sprinkler, the theater could open within three days.

FEAR A SPRINKLER MONOPOLY.

Theater Managers Say the Ordinance Puts Them in Power of a Rapacious Pool.

Now that the theater managers know they must install sprinkler systems over the stages, at least before Aug. 1, they find themselves facing a long and costly delay due to the monopoly exercised in Chicago by the automatic sprinkler contractors' pool.

This combination has been able to gain complete control of the sprinkler business and for the last year has dictated the cost of installation and the time necessary for the work. Coupled with this power is the sway of the contractors over a small trade union which has enrolled every worker in the industry.

"They want thirty days, and on the top of that they are adding about 25 per cent to a fair price," was the way one of the managers put it.

The list of firms doing sprinkler work, obtained from a communication recently sent out on the paper of the Chicago Underwriters' association, is as follows:

General Fire Extinguisher company, Royal Insurance building, 109 Jackson boulevard.

Manufacturers' Automatic Sprinkler company, Association building, 153 La Salle street.

Niagara Fire Extinguisher company, 226 La Salle street.

Kellogg, Mackay & Cameron company, 230 Lake street.

J. F. Brase, 218 La Salle street.

ASK FEDERAL FIRE INQUIRY.

Petition in Circulation Addressed to the President Urges Investigation by the Government.

Chicago citizens are being requested to sign a petition to President Roosevelt asking for a government investigation of the causes of the destruction of life and property by fire, and the recommendation of methods for their reduction. State and municipal legislation then will be sought by the "National Society for the Prevention of Loss of Life and Property by Fire in the United States."

It is estimated by the promoters that the property loss as a result of fire during the last ten years has amounted to $1,370,000,000.

Herman B. Seely, secretary of the commission on high pressure water systems, is originator of the movement, which had its inception in the Iroquois theater fire.

INQUEST TURNS TO EXIT FEATURE

Iroquois Architect Must Testify as to Conditions in Construction.

FIREMEN TELL OF TRAPS.

Jones Says He Ordered Stage Skylights Broken Open on Own Authority.

To what extent the construction of the main exits and stairways of the Iroquois theater were responsible for the death of the hundreds whose bodies were found "tangled like a skein of yarn" piled on the landings will be the subject of inquiry of the coroner's jury today. B. H. Marshall, architect of the building, will be called to the witness stand.

Through the testimony of the architect, who also gave his personal supervision to the construction work, the jurors hope for enlightenment upon several points.

Questions Ready for Architect.

Among the questions Marshall will be asked are the following:

Was the gallery promenade, which led to the toilet rooms and the locked door before which thirty bodies were found, intended as a public or private exit?

If a private exit, what other provisions had been made to comply with the ordinance which requires "distinct and separate places of exit and entrance," for each balcony above the first?

If the gates on the stairways between the balcony and gallery entrances were intended to make such separate entrances, as the managers assert, why were they not incorporated into the plans of the building?

What was the purpose of the railings in front of the gallery seats, which, to the jurors, appear to have been placed to prevent patrons from falling into the seat in front, to which danger the steep pitch of the gallery subjected them?

In planning the steep gallery, was any consideration given to the safety of the patrons, or was the primary motive the economy of space?

Were the two aisles shown on the plans to be in front of the boxes on the first floor, filled with seats with the consent of the architect, in violation of the plans?

Why was a short stair placed at the first balcony exit, down which men and women stumbled and were "piled up like cord wood," instead of constructing the floor so they could have reached the landing on a safe incline?

Tells of the Locked Exits.

In preparation for this inquiry the jury in the afternoon heard the testimony of firemen as to the places where bodies were found. There will be similar testimony heard today. The effect of the gallery and exit construction, supplemented by one or two locked exits, was described by Lieut. Michael Roche, who said:

We entered through a window over the Randolph street entrance leading to the second balcony, and when we got in there we found there a door which was locked. We had quite a time to open the door, and I should judge about fifteen or twenty persons against the door, women mostly, fell out on the floor. The majority were dead, but a few still were alive. Then we made our way upstairs, and the farther we went the more we met them. Persons were lying dead on the stairs and all over.

Q.—How did you open that door?

A.—The door opens from the inside, and we had to chop all the panels out and pull the bodies through so we could get the door open.

Q.—Did you find any bodies in the gallery?

A.—Yes, sir; they were right up against the door, the door was burned, and the bodies were piled four high, right up against the doorway. Just inside the door they were just the same, extending back clear through to the north wall.

Q.—Did you find any bodies in the seats?

A.—Yes; when they started to run they stood up on the seats and their feet got caught. We found fifteen or twenty in that position.

Bodies Huddled in Gallery.

Capt. Edward Buckley of engine company 32 said:

We worked on the fire in the gallery ten or fifteen minutes. Then we got a lamp and looked around to see if we could find anybody alive in the first gallery. The bodies were all together in the first aisle outside of the door and back as far as the center aisle.

Q.—Did you notice whether there were any bodies on the platform between these two iron gates dividing the passageway?

A.—There was a little child about 2 years old. Some one must have thrown him out of the crowd near the doorway.

Jones Is Made Uncomfortable.

David Jones, foreman for the Fuller Construction company, who opened the stage skylights the day after the fire, was given an uncomfortable half hour on the witness stand. In spite of every effort of the interrogators to trip him, he persisted in his assertion that he had opened the skylights on his own responsibility.

Coroner Traeger evidently believes the man was working under instructions from the company. Three iron workers who accompanied him to the building and assisted in removing the skylight will be questioned today. It is said that their testimony to Fire Department Attorney Fulkerson was in conflict with that given by Jones to the coroner's jury.

Although Jones was keen enough to escape a trap as to the removal of the lights, he gave the testimony the jury wanted the most, that the skylights at the time of the fire were wired and braced so that they could not be opened. He was asked:

Q.—Now, let us see, those lights were wired together?

A.—Yes, sir.

Q.—There is an iron platform on which they can slide back?

A.—Yes, sir.

Q.—And they were braced upon this platform?

A.—Yes, sir, and tied with a wire.

Q.—Holding it up so it could be slid down?

A.—Yes, sir.

Q.—Now, you knocked away the braces, didn't you?

A.—We took this brace off.

Q.—And the one on the other side also?

A.—Yes, sir.

Q.—And you loosened these wires?

A.—Yes, sir.

Q.—Then you let that glass down?

A.—Yes, sir.

Tell of Electrical Construction.

Harry H. Hornsby, chief electrical inspector for the city, and Victor H. Tousley, an electrical inspector, told of the electrical construction in the building. The reports of the inspection as read from the office records appeared full and complete in contrast with the meager reports of the building inspectors. The coroner stuck to the point that the building was allowed to be opened before the electrical equipment was complete.

Mr. Hornsby explained that the construction practically was completed with the exception of a few odds and ends, and that the theater had been given a verbal permit to operate, pending the completion and final inspection of the work, on which the fees for inspection would be made out. He was asked:

Q.—What revenue, if any, would the city of Chicago derive from a plant of that kind for the inspection of it?

A.—The revenue for the inspection of the 2,400 incandescent lights would be $103.50.

Q.—How much did you get?

A.—The city has not collected the bill; it is guaranteed by the Chicago Edison company.

Q.—Why did you not collect it?

A.—Because it was impossible prior to the completion of a job to tell exactly what revenue was due the city.

Q.—Wasn't the job completed at the opening of the theater?

A.—It was completed, excepting that we did not have the final lamp account, and the revenue due the city depends on the actual number of lamps installed.

Q.—Did you know the theater was used before the completion of the electrical appliances and wiring?

A.—Yes, sir.

Q.—Is it customary in your department to allow persons to run a month or more without a certificate and permit?

A.—Not without a permit. Without getting a certificate, yes, sir.

Documents Are Lacking.

The jury at the morning session made an unsuccessful effort to secure from Manager E. H. Price of the show company and Assistant Treasurer Fred M. Brackebush of the theater some documentary evidence corroborating the statement of attendance at the matinée made by Treasurer James J. Noonan. There was a record of the day's receipts made out by Noonan, but neither witness knew what had become of it. Both testified that it was customary to destroy the sent tickets taken up at the door, but neither knew whether these had been destroyed on that day.

CONSECRATED THIRD BISHOP OF QUINCY.

The Rev. M. Edward Fawcett, Ph. D., was consecrated yesterday as the third Protestant Episcopal bishop of Quincy.

Nine bishops and more than 100 clergymen attended the services in St. Bartholomew's church, Stewart avenue and Normal parkway. The consecrator was Bishop Tuttle of Missouri, the oldest American bishop in point of service. Bishop Nicholson of Milwaukee and Bishop Coadjutor Anderson of Chicago were the coconsecrators. They were assisted by Bishops Grafton of Fond du Lac, Edsall of Minnesota, and Williams of Nebraska. Bishop Seymour of Springfield, Ill., Bishop Morrison of Iowa, and Bishop Coadjutor Weller of Fond du Lac also were present.

None but the clergy were present at the consecration, after which the women of the church served luncheon for the visitors.

Bishop Fawcett was born in New Hartford, Ia., in 1865. His father was a minister, who afterward became pastor of the First Methodist Episcopal church of Chicago. The bishop was educated at Northwestern university, Garrett Biblical institute, and the Upper Iowa university. He was called to St. Bartholomew's church as rector in May, 1901, and was elected third bishop of Quincy May 20, 1903, succeeding the late Dr. F. W. Taylor.

PINE REFUSES TO BURN.

CHEMIST SHOWS HOW THEATERS MAY BE FIREPROOFED.

Joseph L. Ferrell of Philadelphia Tells the Western Society of Engineers That Wood or Any Other Fabric Can Cheaply Be Made Noncombustible—Gives a Demonstration with Gas Jets—Sulphate of Aluminium Solution Is Tried with Success.

Joseph L. Ferrell of Philadelphia threw handfuls of excelsior on a hot gas fire in the rooms of the Western Society of Engineers last evening. It smoked, but did not blaze.

Then he placed pine shavings on top of the excelsior and pine splinters on top of them. Still there was no blaze.

"Remember, we are on the seventeenth floor," said a voice from his audience, and Mr. Ferrell replied: "You will get out all right," and piled pine shingles and slabs of pine on the supposedly inflammable material below until he should have had a good sized bonfire started. There were no flames, however, except the blue ones from the gas.

"I am sorry I have no better fire," apologized Mr. Ferrell, "but it is impossible here to install the Bunsen flame, with which I could get a heat of 2,000 degrees. The best I can do is this gas."

Holds Medal for Discoveries.

Mr. Ferrell, who is a chemist and the holder of the Cresson gold medal, the highest award given by the Franklin institute of Philadelphia for chemical discoveries, had been asked to address the engineers on the subject of fireproofing wood and combustible fabrics. He told them it could be done cheaply, and then he made the practical demonstration described.

To show that theater scenery could be made as impervious as wood the chemist held a piece of canvas in the flame, and, while it smoked a little around the edges, there was no flame. Then he took up a piece of pine, one-quarter of an inch thick, one side of which had been fireproofed and the other not. It had been on the gas fire with the fireproof side down during half an hour, and it showed no signs of combustion except that it was charred where the flame touched it.

"It is generous Georgia pine, with plenty of resin in it," said Mr. Ferrell, and put a match to the nonfireproofed side. There was a blaze.

Uses Sulphate of Aluminum.

Sulphate of aluminium is the composition Mr. Ferrell had used to fireproof the wood and cotton. His plan is to saturate the material under a pressure. Previously sulphate of ammonia has been used for this purpose, but it has been objected to on the ground that it only delayed combustion and then for a comparatively short time.

Mr. Ferrell put some wood treated with ammonia on the fire. While it did not burn freely, its crackling could be heard all over the room. The piece of wood treated with aluminium resting alongside of it showed no more signs of change that would a piece of iron, except that where the iron would have become red it grew black.

Disintegrates, but No Flame.

"Wood or any fabric so treated ultimately will disintegrate," said Mr. Ferrell, "but it will give off no flame in the meantime. It will neither receive flames nor communicate them to surrounding substances. It requires hours under the hottest fire for it even to disintegrate."

The chemist declared that, although in order to thoroughly fireproof wood or any fabric it must be treated before put in place, existing theaters could be taken care of by putting fireproofed floors over the ones in place and fireproofed molding substituted for inflammable ones. For other wood in place an enamel could be used which would act as a shield against fire.

No Paint Is Fireproof.

"Not a fireproof paint," said Mr. Ferrell. "There is no such thing. All paints have oil as a basis, and there is no noninflammable oil. As for scenery in theaters, that is simple. It is an easy thing to make it fireproof."

From a commercial viewpoint, Mr. Ferrell said there was nothing in the way of making any theater safe from spreading flames. While sulphate of ammonia, which has been used, is expensive, sulphate of aluminium is cheap, costing 75 cents a hundredweight, and the expense comparatively is small.

Weares Sued on Notes.

Porteus B. Weare and Charles A. Weare, doing business as P. B. Weare & Co., are defendants in a suit in assumpsit for $7,500, filed in the Circuit court by the Canadian Bank of Commerce. The basis of the action is said to be several notes made four months ago for clients of the defendants and indorsed by the defendants.

New Rector at Rogers Park.

The Rev. Richard Rowley of Wheaton has been appointed rector of St. Paul's Episcopal church, Rogers Park. He will take charge at once.

Beat for rheumatism. Elmer & Amend's Prescription No. 2,861. Celebrated on its merits for many effectual cures.

NEW SCHOOLS TO BE SAFE

BOARD VOTES TO MAKE ALL OF FIREPROOF CONSTRUCTION.

Trustees Decide to Use Iron and Steel in New Buildings — Appropriate $8,000 for Fire Safeguards at Eight Old Structures—Concur in Exonerating Magrady from Charges Made by President Harris, Only Two Opposing This Action.

All Chicago public schools more than two stories high erected in the future will be made fireproof. This decision was reached last night by the board of education, and new schools therefore will be of iron and steel construction, with fireproof walls, stairs, and floors.

The board also concurred in the appropriation of $8,000 for spiral fire escapes for eight of the old buildings, the John Marshall, Austin High, Lewis, Hendricks, Tilton, Skinner, Headley, and Haven schools.

A protest against the use of school halls for political or sectarian purposes was received from the Civic federation and was ignored. The letter was from B. E. Sunny, president of the federation.

Exonerates Supt. J. J. Magrady.

The board concurred in the findings of the buildings and grounds committee in the charges against Supt. Joseph J. Magrady of the repair department, and adopted the report of the committee, which found all of the charges preferred against Magrady by President Harris were unfounded.

"Instead of $25,000 or $30,000 worth of articles lying around in the schools, the total value of property distributed at the schools at repair stations is $5,196," declared the report. "Of this $1,387 covers desks proper y stored in the schools."

The report was adopted by a vote of 11 to 2, Trustees Tilden and Dudley voting against it. Mr. Tilden commended President Harris for initiating the investigation, and declared that the whole business administration of the school board was in need of reform.

Moral Work Among Children.

Permission was granted the citizens' committee to distribute circulars in the schools calling the attention of the pupils to the necessity of helping to "cleanse Chicago of moral and physical taint."

The board defeated a motion by Trustee Kuflewski to name the new school at Fifteenth street and Washtenaw avenue after Nicholas Copernicus.

Georgia A. Seaman, principal of the Henry Clay school, was elected principal of the Myra Bradwell school. Edward Wildeman, teacher in the Pullman school, was elected principal of the Clay school.

The board appropriated $150 for a poultry house at the parental school.

DANGERS IN PARISH SCHOOLS.

Building Commissioner Closes One, Orders Immediate Changes in Two, and Shuts Seven Churches.

Violations of the building ordinances were discovered yesterday in three Roman Catholic parochial schools, and as a result Building Commissioner Williams closed one and ordered immediate repairs in the others. He also closed seven more churches.

Several hundred pupils would be imperiled by fire in any of the structures. St. Matthias' school, Ainslee street and North Claremont avenue, has exits so badly arranged that it was ordered closed at once. Many changes must be made in the All Saints' school, Twenty-sixth place and Wallace street. Fire escapes are to be erected, more doors must be put in the second floor, and all doors must be arranged to swing out. An additional stairway must be built from the top floor to the ground in St. Anthony's school, Twenty-fourth place and Canal street, and passageways from all the rooms must connect with it.

These churches were closed:

Church of the Holy Cross (Roman Catholic), Auburn avenue, near Thirty-first street. Halls in building also closed, but school left open.

California avenue Congregational, California avenue and Monroe street.

St. Luke's English Lutheran, 1472 Francisco street; basement also closed.

Church of Epiphany (Episcopal), Adams street and Ashland boulevard.

Third Presbyterian, Ashland and Ogden avenues.

Jewish congregation, 202 Johnson street.

Brethren church, 183 Hasting street.

Methodist Congress in Evanston.

Nearly 1,000 Methodists from the church societies of Chicago and vicinity will meet in an educational congress at the First Methodist church, Evanston, Feb. 8 to 10. Two simultaneous meetings in Chicago will discuss similar questions from the popular viewpoint. It is expected that President Edmund J. James' recently announced program of Methodist education will be approved.

Get a Bank.

We furnish a Home Savings Bank that will pay for a Diamond. Loftis Bros. & Co., 92 State-st.

HOLDS DISCONTENT AN ILL

LAFAYETTE YOUNG OF IOWA ADDRESSES THE CREDIT MEN.

Denies Theory That Contentment Is Enemy of Progress—Calls Chicago the "Home Office of the Universe" and Gives His Audience a Lot of Aphorisms About Business and Life in General — Meeting Held at the Auditorium.

There is no luck in business.

A pound of logic is worth a ton of talk.

Human windmills and verbal cyclones are out of date.

To get out of bed on a piece of cold oilcloth with the thermometer 20° below zero is in itself a liberal education.

Here are a few of the twentieth century business aphorisms uttered last night at the dinner of the Credit Men's association at the Auditorium. Besides the aphorisms the 200 credit men present carried away with them a choice collection of Iowa stories and some sound advice contributed by Lafayette Young, the Des Moines editor.

"I am no believer in the doctrine of everlasting discontent," said Mr. Young, suddenly abandoning a line of humor which had convulsed the dinner guests and tackling his subject: "The Value of Labor." "I don't subscribe to that idea of progress. You are told that the secret of success lies in a 'divine discontent.' The trouble is that the discontent is not always divine.

Discontent and Ambition.

"You must draw the line between discontent and ambition. There is a discontent which leads to strikes and turbulence as we see illustrated every day. The man who preaches 'divine discontent' to a man who earns $10 a week when that is all he can earn is an enemy to society. It would be better to tell the man what to do with his $10."

Mr. Young amused his audience by addressing them as the "credit men's union" and expressing his gratification that they had not threatened a strike.

"I didn't dream there were so many credit men in existence," he continued. "I have had many a session with one. They say there are 400 in your organization. I expected to find 400 undertakers, 400 artists in chattel mortgages and midnight injunctions, and here you have greeted me with poetry. I recommend myself as hailing from a state where the people don't owe a dollar. Our constitution won't permit it—it was framed in 1857 before we knew better."

Home Office of the Universe.

Then after paying a compliment to Chicago as the "home office of the universe," Mr. Young continued:

"I want to invite your attention to the neglected art of plain, old fashioned work—the kind that 90 per cent of the world is trying to avoid. Some have become credit men, some have joined other organizations. I believe that if this country is to be saved to honesty and decency it will be by telling our youth that there is no way to dodge hard work. The men who are holding up your citizens by night are the men who are dodging work. Tell your young men that the best thing they can do is to be absorbed in their work. The man who shrinks from taking his coat off is the fellow who, when in a tight place, will commit crime.

"The desire to avoid work produces the man who deserts his wife to loll about saloons and blow about 'the inequality of this blasted world.'"

Other speakers on commercial topics were Edward Rose, Edward E. Gray, and A. F. Sheldon.

SMOKE OF SHERMAN HOUSE AGAIN ANNOYS THE MAYOR.

Looks from Window in City Hall, Sees Violations Continued, and Sends Second Reprimand to Inspector Schubert.

Smoke pouring from the chimneys of the Sherman house was seen by Mayor Harrison yesterday from a window on the fourth floor of the city hall. Indignant at the continued violation of the ordinance, the mayor recalled the comments of the aldermen last week, when all saw the violation from the same window.

On that occasion an order was sent to Chief Smoke Inspector Schubert to "get after the Sherman house." Mr. Schubert replied that one of the three boilers was out of use and the two others were crowded. The mayor in the afternoon again called Mr. Schubert's attention to the smoke.

"They told me they were using anthracite coal when they asked me to remit their smoke fines," said Mr. Harrison. "Those fines go if ever fines did, but I have nothing to say in praise of the anthracite coal they use."

BUYING STOLEN GOODS LAID TO TICKET BROKER.

Charles F. Stout, Who Has Office in the Kaiserhof Hotel, Arrested on Charge of Receiving Plunder of Burglars.

A ticket broker in a downtown hotel by day and keeper of a "fence" by night is the charge against Charles F. Stout, who has a ticket office in the Kaiserhof.

Stout was arrested through the confession of a man who alleges that he disposed of plunder to Stout. The alleged burglar is Lou Smith, colored, arrested on charge of being implicated in a number of robberies in Hyde Park and Woodlawn for the last two months. Smith admitted that he entered the house of Mrs. M. J. Winter, 6530 Lexington avenue, two weeks ago and stole a diamond ring worth $300. He said Stout purchased the ring from him for $175. Stout's bond was fixed at $5,000.

DOCTORS AFTER SERUM TRUST.

Committee of Chicago Medical Society to Investigate Alleged Monopoly in Antitoxin Manufacture.

A committee of physicians to be appointed by Dr. Robert B. Preble will make an investigation into the alleged monopoly in the manufacture of antitoxin, which has enabled the dealers to increase the price 100 per cent. This action was decided upon last evening at the meeting of the Chicago Medical society, of which Dr. Preble is president.

Prof. C. S. N. Hallberg of the Chicago school of pharmacy considered the plan to establish a municipal laboratory for the manufacture of antitoxin was not practical.

"If a trust in antitoxin has been formed," he said, "I should favor action that might result in abolishing the duty on antitoxin shipped to America from France and Germany."

POLICEMAN DIES OF BEATING.

Coroner's Jury Holds Two Men Alleged to Have Assaulted Dennis Fitz Gerald.

The coroner's jury which examined into the death of Policeman Dennis FitzGerald at the Mercy hospital yesterday afternoon returned a verdict of death due to blows inflicted by John Johnson and Louis Tedford, negroes, and recommended that the two be held without bail. They are now in jail awaiting trial on the charge of assault with intent to murder.

FitzGerald saw the two men making a disturbance at Forty-fourth street and Indiana avenue on Sept. 26 last, and when he ordered them to move on he was attacked.

John J. Smith, 22 years old, a printer, living at 3340 State street, was stabbed and seriously wounded by J. W. Tompkins, colored, during an altercation at State and Twenty-third streets.

Springfield and Return, $4.75.

The Wabash will sell excursion tickets from Chicago as above, good to go on all trains of Jan. 25 and 26, and morning train of 27th; good to return until Jan. 28, inclusive. Ticket office, 97 Adams street.

TWO MORE JUDGES IN BRENNAN CASE

Attorneys for Alderman and Henchmen Enlist Honore and Brentano.

MAY WIN THEIR FREEDOM

Will Decide Today as to Hearing in the Habeas Corpus Proceedings.

An unexpected move on the part of the attorneys trying to rescue Ald. John J. Brennan from the bridewell, to which he was sentenced for election frauds, made late yesterday afternoon, brought Judges Lockwood Honoré and Theodore Brentano into the case. The unsuccessful search for a judge to sit with Judge G. W. Brown was abandoned. Writs of habeas corpus for Kent and McCarle were presented separately. The first rulings in the fight will be made this morning.

P. C. Haley, representing the defendants, appeared before Judge Brown and asked that the writ as applied for in relation to Kent and McCarle be dismissed. The petition was granted. Then he hurried to Judge Honoré and Judge Brentano.

Will Decide This Morning.

Judge Brentano was asked to hear the argument of the petitioner in behalf of Kent. A few minutes later Judge Honoré received the application in behalf of McCarle. Whether either or both of these judges will pass on the question of habeas corpus will be determined when they appear in the courtrooms this morning.

If Judge Brentano refuses to hear the application the writ will be taken to another judge. The same is true of Judge Honoré. Because the names of McCarle and Kent were dropped from the first petition the selection of the judges to hear the arguments has fallen into the hands of the defense.

Bound to Get Judges to Sit.

Mr. Haley admitted last evening that because the issues were the same in the three cases, and Judge Brown has asked that two judges should sit with him in the hearing of the arguments, the ones who agree to hear the petition of Kent and McCarle shall complete Judge Brown's "court en banc."

During the day there were rumors regarding the final disposition of the cases. Judge Clifford refused to have a part in the hearing. Then it was said that Judge Brentano would not serve. All efforts to secure others failed. Then Judge Brown proceeded to express his opinion of the whole matter, and declared that he was not a "habeas corpus" judge.

Mr. Barnes Is Indignant.

Assistant State's Attorney Barnes told what he thought of the willingness of certain judges to hear habeas corpus cases. He said:

The practice of calling in other judges to sit en banc is resorted to principally in habeas corpus cases. A history of the practice in this county in late years shows that it is not when nice points of law arise, but when conspicuous or influential prisoners are involved, that recourse is had to a court en banc.

On such occasions it has become a matter of public scandal that judges have been frequently selected because of proclivities or predilections, political or otherwise, that would make them specially acceptable to the prominent prisoner and his friends, and possibly susceptible to the "atmosphere."

Discharges almost invariably follow upon some absurd technicality or construction that would not be recognized if the state had the power to carry the case to a court of review. It cannot appeal—except to the people who elect the judges. It has no other recourse for the correction of such scandals.

What I have said must not be taken as intending any reflection on Judge Brown. He was openly asked by Brennan's lawyers to call in other judges. I was and am willing to have the matter heard before him.

Try Three Cases Together.

Mr. Haley said last evening that unless there is objection the three cases would be tried together. If Judge Brentano and Judge Honoré agree the matter may be heard this morning.

"I am not here to argue whether Brennan is a good man or a bad man," said Mr. Haley. "I simply want the case decided upon its merits in law. I believe our contentions are right and just. If they are, our clients are wrongly held. If our interpretation is wrong we want to know it. We only want a fair and impartial hearing in the case."

Out at the bridewell No. 377, and No. 376 and No. 378 wrapped brooms, made entries in books, and worked around dynamos. They did not know of the efforts making towards their release. This morning they will be called to Supt. Sloan's office and brought by him to the courtroom.

THE WAY OUT

What to do when food don't agree.

See below.

When food don't agree sensible folks make a change.

Where all others fail Grape-Nuts, being predigested and all nourishment, succeeds, usually from the first trial.

A lady of Washington says: "My baby 19 months old had never seen a well day in her life. She had suffered from indigestion from the time of her birth and it seemed impossible to find any food to agree with her. She could keep almost nothing on her stomach and her bowels were in such a constipated condition she suffered a great deal.

"It was then that I tried Grape-Nuts for her, steeping it thoroughly and straining it, putting a small portion in each feeding and it worked like a charm. She began to improve immediately and gained half a pound the first week.

"Baby got her indigestion from me for my digestive organs have always been weak. I rely on Grape-Nuts for most of my food for there are times when I can eat nothing else at all but Grape-Nuts. I am steadily improving and know it will entirely cure me in time. I never have 'that tired feeling' anymore. I eat Grape-Nuts and I feel its effects in improved mental strength very forcibly." Name given by Postum Co., Battle Creek, Mich.

Look in each package for a copy of the famous little book, "The Road to Wellville."

EDUCATIONAL.

ENGINEERING INSTRUCTION BY CORRESPONDENCE
Instruction under the direction of members of faculty of Armour Institute of Technology
Write for Souvenir Booklet No. 142.
AMERICAN SCHOOL OF CORRESPONDENCE AT ARMOUR INSTITUTE OF TECHNOLOGY
3321 Armour-av., Chicago. Open Every Evening.

GREGG SCHOOL Actual business transactions in business department from beginning. Popular Gregg Shorthand. Same courses day and evening. 57 Washington-st. Phone 3739 Central.

HAIR DRESSING, Manicuring Chiropody, Facial Massage, Electrolysis, Ladies' Turkish Baths, Wigs, Scalp Treatment. E. BURNHAM, 70 & 72 State-st

ASTHMA Cured to STAY CURED. Cause removed. Health restored. Attacks never return. Easy at night. Sleep all night, do anything, go anywhere. No further need of medicine. Book 44 FREE. Many cases, all alleged Asthma and Hay Fever. F. Hayes Hatch, Buffalo, N.Y.

WINTER RESORTS.

Tribune Bureau of Travel and Resorts

THE TRIBUNE will supply reliable information regarding winter resorts to its readers upon application to the Bureau of Travel and Resorts.

Season 1904

Florida East Coast Hotel Co.

Ponce de Leon
ST. AUGUSTINE. Under the management of Mr. ROBERT MURRAY. Now open. Closes Tuesday, April 12th, 1904.

Alcazar
ST. AUGUSTINE. Under the management of Mr. Jos. P. GRAHAM. Now open. Closes Saturday, April 30, 1904.

Ormond
ORMOND-ON-THE-HALIFAX. Under the management of MESSRS. ANDERSON & PRATT. Now open. Closes Monday, April 11th, 1904.

Royal Poinciana
PALM BEACH - ON - LAKE WORTH. Under the management of Mr. FRED STERRY. Now open. Closes Saturday, April 9th, 1904.

The Breakers
PALM BEACH - BY - THE - SEA. Under the management of Mr. FRED STERRY. Opens Monday, February 1st, 1904. Closes Saturday, April 2d, 1904.

The Royal Palm
MIAMA. Under the management of Mr. H. W. MESSNER. Now open. Closes Monday, April 4th, 1904.

The Colonial
NASSAU, N. P. (Bahama Islands). Under the management of Mr. H. E. BRAM. Now open. Closes Saturday, April 2d, 1904.

The Royal Victoria
NASSAU, N. P. (Bahama Islands). Under the management of Mr. H. E. BRAM. Announcement will appear later.

Reservations, rates, handsomely illustrated souvenir booklets and other information may be procured of the managers.

HOTEL CADILLAC
NEW MANAGEMENT
A modern fireproof hotel of the first class, facing the celebrated Long Acre Square. It is almost within a stone's throw of sixteen theaters and only one block from the Grand Central station. Rooms $1.50 and upwards.
Broadway at 43d St. N. Y.
Messner & Co.

"THE GEM OF WINTER RESORTS"
Hotel Belleview
Belleair, Florida.
"The Center of Winter Golf." Hunting, Fishing, Sailing, Bathing and Fishing.
Address B. H. YARD, Manager.
Illustrated booklet on application also found in resort bureaus, newspaper and railroad offices.

FOR THE WINTER GO TO BEAUTIFUL **JAMAICA**
a perfect winter resort. Excellent, newly refitted and refurnished hotels, with all modern conveniences; also golf and tennis. Steamers of Atlas line service sail weekly from New York. Reasonable rates.
Constant Spring and Myrtle Bank Hotels.
FOR INFORMATION APPLY
Thos. Cook & Son, 234 S. Clark-st., Chicago.
Dan'l Bacon, Produce Exchange Assn., N.Y.

EXCURSION—TRAVEL.

With Gates to Mexico

You are invited to join my Eleventh Annual Tour of Mexico, via Grand Canyon of Arizona.

I relieve you of every travel worry. The comfortable way to see Mexico. Itinerary includes all notable sights.

Private train party leaves Chicago February 20, 1904. Accommodations for a limited number.

Only $350, Chicago to Mexico and back, all expenses included. Optional tours to California and Hawaii.

Inquire of my representative, J. M. Connell, Agent A., T. & S. F. Ry., 109 Adams St., Chicago, for beautiful book of the train and trip.

CHAS. H. GATES, Toledo, Ohio.

JAMAICA
"The Land of Even Climate." The UNITED FRUIT CO.'S STEAMSHIP LINES afford an interesting, comfortable voyage on the magnificent twin-screw U. S. Mail Ships ADMIRAL DEWEY, SCHLEY, SAMPSON, PARAGUAY. Weekly sailings between Boston, Philadelphia, and Jamaica. Fare for Round Trip, including stateroom, all commodations, and meals, $75. One way, $40. Address for information and booklets, Division Passenger Agent, United Fruit Company, Long Wharf, Boston, Mass., Pier 5, North Wharf, Philadelphia, Pa., or Raymond & Whitcomb, 232 S. Clark-st., Thos. Cook & Son, 234 S. Clark-st., R. H. Crundes & Co., 220 S. Clark-st., Regu Campbell, 131 Dearborn-st., Warren Keeler, 119 Adams-st., L. F. Vosburg, 180 S. Clark-st., Ward Bros., 238 S. Clark-st.

Q.S.S. Co.
For the Winter
Go To Bermuda
Reached in forty-eight hours from New York, by the elegant steamers of the Quebec S. S. Co., Ltd. Frost unknown. Malaria impossible. Headqu

POINTS TO EVIL WITH POLICEMEN

Citizens' Committee Reviews Graft Investigation and Suggests Reforms.

CORRUPTION NOW RIFE.

Changes in Discipline and the Methods of Trial Offered as Way to Correct.

The police force of Chicago is too small.
It is characterized by demoralization of discipline.
Corruption is rife in the department and is winked at by superior officers.
The punishment of guilty policemen is obstructed by the intimidation and suborning of witnesses and the prosecution of "squealers."
The police trial board fails to correct abuses in the department.

This indictment of conditions in the police department is the résumé of a bulletin issued yesterday by the Citizens' association, which discusses the results of the graft investigation. The statement is signed by President Louis A. Seeberger and Secretary Shelby M. Singleton. It enumerates the results achieved and indicates the lines along which reform in the department should be effected.

Results of Graft Inquiry.

The Citizens' association is prepared to bring more charges to the attention of the grand jury, on evidence secured in the last three weeks. Results of the graft committee's inquiry are summarized as follows:

Detective Sergeant Dennis J. Mackey, dismissed from the police force for conducting a confidence game at a county fair in Mattoon, and a number of detective sergeants were reduced to the ranks for incompetence.

Revocation of the licenses of a dozen or more cities for keeping open after midnight and for harboring thieves.

The wiping out of the gambling detail and the issuance of an order by Chief O'Neill making the patrolman responsible for conditions on his beat.

The appointment of the "flying squadron," by which effective work is now being done in rounding up dangerous characters.

The enlivening of the trial board by calling attention to the necessity of collecting evidence in cases against policemen instead of allowing such cases to go by default because evidence was not presented through the medium of the police department.

The suppression of much gambling, including the closing of numerous downtown poker clubs used as a cover for various vicious forms of gaming.

The appointment of an apparently competent assistant chief of police.

Light upon the operations of police court bail bond sharks and other abuses connected with the present police court system.

The public has been aroused by the disclosures and a public sentiment has been awakened which actively backs up policemen in doing their duty.

Investigators Are Badly Used.

"Many obstacles have to be overcome in successfully prosecuting policemen for crime," proceeds the bulletin. "In the early stages of the investigation one of the investigators was arrested because he was 'going around to different places investigating the police.' A revolver on his person made a convenient charge on which to book him. He was taken before Inspector Lavin and in the presence of Capt. O'Brien, Lieut. Walsh, and Policeman Collins he made disclosures that led to the arrest of a witness who had made affidavits of payment of blood money. The investigator was discharged when his case was called. The witness arrested by the police was tried on a charge of disorderly conduct. In spite of corroborated testimony, indicating the falsity of the charge, he was fined $25 and sent to the bridewell. We secured his release.

"This system of using the jail to punish 'squealers' is illustrated by the case of 'Tommy' Barry, implicated with Policeman Patrick P. Mahoney in robbing a jewelry store two years ago. After Barry and 'Dad' Clark had served a year in the bridewell they gave evidence against Patrolman Mahoney that landed him in Joliet, where he still is. Since the trial of Mahoney, Barry has been arrested five times and thrown into jail, but has been discharged every time. 'Railroading' witnesses out of town is another method that has been used to prevent the grand jury from procuring evidence against policemen."

Efforts to Prevent Testimony.

The futility of the police prosecuting policemen, as is done under the present trial board, is dealt with in the case of Policeman Cody. The incident is reviewed in the report as follows:

"A sample of the means used to prevent testimony against a policeman is presented in the case of Patrolman Cody. He was drunk, broke through two doors, assaulted a woman, used bad language, tore her nightdress, and drove her out into the street barefooted, before daylight Christmas morning. The case against Cody was perfunctorily conducted by his superior, Capt. Mahoney of the Thirty-fifth street station. Only the prosecuting witness, a druggist, and two policemen appeared before the trial board.

"After the association took a part in the case the police produced the absent witnesses, a full hearing was asked, and Cody was discharged from the force."

Tells of Bullying by Police.

In illustrating the bullying methods of the police when under investigation Secretary Singleton adds:

"Patrolmen John J. Fitzmaurice and Walter Bullis were indicted for blackmailing women, and Chinamen and colored men connected with opium joints. The evidence showed they demanded money, forced their victims to pawn their possessions, and even seized in one instance to a woman that she could steal the money if she didn't have it."

In the way of reform the association suggests:

"While it is true that the police force is numerically too small, it is equally true that the present force, if properly disciplined and handled, could do much more than it is now doing to make life and property safe in this city. A considerable addition to the present number of patrolmen is badly needed, but the necessity for materially raising the standard of efficiency in the force is even more urgent. This can and should be brought about at once. The civil service commission urges that an attorney, two investigators, and a stenographer be provided the police trial board, in order that charges against policemen may be investigated and vigorously prosecuted. It is of importance that this request be granted."

Policy Men on Trial Today.

The first cases against the inner ring of the policy swindlers will come before Judge Holdom this morning. The defendants are Fred Kammerer, James Dorgan, and James McDermott, indicted for conducting a lottery while managers of the Indiana and Wisconsin policy book.

The executive subcommittee of the citizens' committee for the suppression of crime met at Secretary Singleton's office in the afternoon. The organization will be able to begin its investigation within a week. James W. Ayre was made chairman of the subcommittee on police.

MAYOR IS AFTER DANCE HALLS.

Special Police Report Is Ordered Covering All Places in Connection with Saloons.

A general police report on all dance halls in connection with saloons and at which young girls are permitted to drink intoxicants and dance after midnight has been demanded by Mayor Harrison. The Wellington dancing academy attracted his attention. He declares he will revoke the amusement licenses for the place.

Inquest Over Girl Continued.

The coroner's inquest over Anna Kalber, 17 years old, who died suddenly at the poorhouse at Dunning Wednesday morning, was continued yesterday until Saturday. The girl, who lived at 126 Lincoln street, was taken to the poorhouse Tuesday afternoon by her mother. Dr. Swan of the poorhouse said he believed Miss Kalber died of heart disease.

FATHER AND SON TO BE BURIED TODAY.

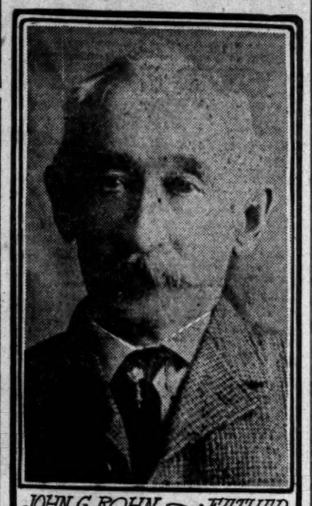

JOHN G. ROHN — FATHER

WILLIAM ABBOTT ROHN — SON

John G. Rohn, 72 years old, and his son, William Abbott Rohn, aged 22, will be buried from their late home, 575 East Forty-sixth place tomorrow afternoon. The death of the father was due to heart failure, caused by the shock of his son's death. He had been in good health up to that time. Mr. Rohn was a veteran of the civil war and was formerly superintendent of transportation of the Lehigh Valley railroad. The son was a clerk in the National Bank of North America and had been ill for some weeks of typhoid fever at the Hahnemann hospital, where he died. Mrs. Alice Rohn, the widow, is prostrated at the death of her husband and only son.

POLICE AT FIRE ON TRIAL.

THREE CASES INVOLVING WORK AT THE IROQUOIS HEARD.

Those of William Ferguson, Accused of Refusing to Carry Out Body, and Gibbons and Haynes of Responsibility for Loss of Jewelry Taken Under Advisement—Men Charged with Drinking Let Go with a Warning—Other Charges Heard by Board.

Three cases involving the police work at the Iroquois theater fire were heard by the police trial board yesterday.

In the first case Assistant Chief Schuettler accused Patrolman William Ferguson of the Central station of refusing the request of a physician to assist in carrying the body of a fire victim from the second balcony. Schuettler said Ferguson did not at the time know that his superior police official was present, and, on the command of the assistant chief to do the work covered up his star and refused. Not until Schuettler told him to quit work and report to his station did Ferguson learn to whom he was talking.

Before the board Ferguson denied that he refused to carry the body, but said he merely asked time to remove his overcoat. He admitted that he covered up his star. The case was taken under advisement.

Asked About Missing Jewels.

William Gibbons and Timothy L. Haynes of the Central station appeared to explain the disappearance of valuables that were in envelopes at Buffum's undertaking rooms. The two men had been detailed to take care of eight bodies removed to this place and list the valuables taken from each body. When the envelopes containing the valuables were sent to the Central police station two envelopes were found to be empty and without numbers.

Policeman Gibbons reported that two envelopes had been lost or stolen from a lavatory while he was washing his hands. One of the missing envelopes is supposed to have contained the diamond ring and earrings taken from the body of Mrs. Emma F. Wachs.

The valuables belonging in the other envelope were identified by Howard E. Kinsley as those belonging to his mother-in-law.

This case also was taken under advisement.

Given a Warning.

Joseph O'Neill of the Central detail station had been stationed at the Iroquois theater the night following the fire, and when found in a hallway adjoining the theater by Sergeant Euson at midnight he appeared to have been drinking. O'Neill declared that he had been overcome by the sights he had seen earlier in the evening, and admitted that he had taken one drink. He was allowed to go with a warning.

Other Cases Heard.

Hoyt King and John Rankin of the Citizens' association appeared as witnesses against Sergeant William O'Donnell of the Thirty-fifth street station, charged with intoxication and conduct unbecoming an officer in serving a summons on Mrs. Elizabeth Halbach, 1802 Wabash avenue, to appear against Patrolman Cody. O'Donnell was fined ten days' pay.

Patrolman Martin B. Padden of the Stanton avenue station was fined ten days' pay for being in a saloon at 77 East Thirty-first street from 12:20 to 1 o'clock in the morning.

Patrolman Harry B. Kellogg of the Irving Park station was fined three days' pay for lounging on his post, and Patrol Driver Frank J. Keefe for intoxication was fined two days' pay.

WILL DETAIL ST. LOUIS FRAUD.

Adolph Fein Says Friends Deserted Him and He Will Tell All in Naturalization Case.

St. Louis, Mo., Jan. 20.—Adolph Fein, former vice president of the Hebrew Jefferson club, now a convict in the Missouri penitentiary under a sentence of five years for complicity in the naturalization frauds, appeared before the federal grand jury today. Before entering the grand jury chamber Fein said he had been deserted by his friends and that he proposed to tell all he knew concerning the frauds.

RUSSIA OFFERS VERBAL TREATY.

British Foreign Office Learns of Move to Hold Japan Off with Promises.

PLAN BEING CONSIDERED.

Hitch in Negotiations Is on Russian Dislike to Making Concessions in Writing.

LONDON, Jan. 21, 3 a. m.—The foreign office has reason to believe Russia is willing to concede practically all Japan's demands, but that she cannot see her way to make a treaty with Japan recognizing in black and white China's sovereignty over Manchuria.

Russia has approached Great Britain to urge Japan to forego this stipulation and to accept in lieu thereof the assurances to the same end already given to the other powers.

It is pointed out at the foreign office that Great Britain, being such an interested party, is in a difficult position and can scarcely recommend such a course to her ally. For the moment the situation rests there.

Japan May Wait for Note.

Whether or not Japan will insist to the bitter end on a treaty recognizing Chinese sovereignty over Manchuria the foreign office does not know yet. It thinks the Japanese themselves will not decide until after the delivery of the Russian reply, which is scarcely expected till next week.

Great Britain has not yet taken steps to appoint consuls at Mukden and Antung.

Japan Passes Emergency Laws.

The Times' correspondent at Tokio cables that the privy council has adopted drafts of urgency ordinances relating to maritime defenses, the transportation of troops by rail, and the organization of a field postal service. Little confidence is placed in the pacific reports received from Europe.

The emperor of Corea is said to favor a resumption of the Chinese suzerainty, and has invited two Chinese cruisers into Corean waters.

It is also reported that H. N. Allen, United States minister at Seoul, desires the opening of Wiju instead of Yongampho, while Great Britain and Japan insist that Yongampho be opened.

The Telegraph's Tokio correspondent says a diplomatic rupture will follow the receipt of Russia's next note.

Declares Peace Is Assured.

The Pall Mall Gazette prints a statement from its Berlin correspondent to the effect that peace is assured and that Russia is seeking a diplomatic form in which the concessions demanded by Japan can be made.

The dispatch adds that the only question is whether Russia "shall declare her decision to Japan alone or to all the powers interested in the solution of the far eastern question."

Baseless Stories from Far East.

The Daily Chronicle says it seems likely that Seoul will shortly rival Shanghai as a center of baseless news and quotes the absurd reports about the alleged misbehavior of the American legation guard. The Chronicle also shows up the latest attempt of newspaper mischief makers, who quote M. Plancon, Admiral Alexieff's diplomatic agent at Port Arthur, as having said that the action of the United States government in making a special treaty with the Chinese under existing circumstances was unfriendly and undiplomatic, that Russia would not open Mukden and Antung, or allow consuls to go there.

It is asserted that notwithstanding the alleged declaration of M. Plancon it may be taken for granted that the consular representatives of the United States now on the way to Manchuria will not be prevented from fulfilling their duties at the new open doors of Mukden and Antung.

Optimism in St. Petersburg.

[BY CABLE TO THE CHICAGO TRIBUNE.]

[Copyright: 1904: By the New York Herald.]

ST. PETERSBURG, Jan. 20.—Optimism prevails today. No one can tell exactly why, unless it be that all the advocates of peace have rallied round the emperor. It is known that a great effort is being made to prevent war. As far as Russia can she proposes giving way to spare the susceptibilities of the Japanese. Those who are conducting the matter are hopeful of a peaceful issue.

Much indignation was expressed at the foreign office at what is considered a willfully malicious article in the London Times, the substance of which was that if every one was crying peace it was because the extremely exacting terms asked by the Japanese were not generally known.

Negotiations Being Pushed.

The situation today is that negotiations are proceeding with the utmost rapidity, a constant series of dispatches passing between here and Admiral Alexieff. Every point is being gone over to see how far Russian and Japanese interests can be reconciled. It is hoped that when the negotiations have defined clearly what concessions are possible there will be little left over worth contending about. This is the Russian idea today. When asked whether it was true that a reply will be sent on Friday the reply was given: "Not so soon, but you may be quite sure the delay will not last long; we desire as little delay as possible."

Open Door Position Defined.

At the foreign office it was explained with reference to foreign settlements at the open Manchurian ports that no reservation was made in the recognition of acquired treaty rights, but inasmuch as the Russian military and civil authorities are now exercising joint control with China, Russia, naturally, must be consulted on questions rising out of consular representation, including settlements.

Minister Allen Explains His Acts.

[BY CABLE TO THE CHICAGO TRIBUNE.]

[Copyright: 1904: By the New York Herald.]

SEOUL, Jan. 20.—In an interview today the American minister, Mr. Allen, stated: "I am carefully abstaining from any entanglements in the political situation. My action regarding guards was the first and was quite independent. The American position here is peculiar, as the legation is surrounded by palaces and a large force of Corean troops. There is a large number of American women and children living in Seoul, and there are extensive American electric railway and lighting properties. An accidental killing by the electric cars is liable to cause riots, as previously happened when a mob led by Corean soldiers attacked American citizens."

Massing Troops in the Yalu.

PORT ARTHUR, July 20.—Two regiments left Port Arthur for the Yalu on Tuesday, and two others left a Manchurian town for the same destination. There is evidently a concentration of Russian troops being carried out near the Yalu. Railway hospitals cars are ready.

Make United States a Factor.

PARIS, Jan. 20.—The Temps publishes a leading article on the increasing importance of the rôle of the United States in the Japanese-Russian situation. It reflects the growing French sentiment, which to some extent is shared in government quarters, and says: "It cannot be disguised that the appearance of the United States upon the scene is calculated to encourage Japan."

Although no official authority is obtainable for the statement there is strong reason to believe that exchanges of communications are now going on between France and Russia concerning the position Russia will finally adopt in response to the last Japanese note.

China Plans to Guard Border.

TIEN TSIN, Jan. 20.—It is authoritatively reported here that Viceroy Yuan-Shi-Kai has definitely decided to guard the Chi-Li-Manchurian border in the event of war between Russia and Japan and that he has arranged to transfer 20,000 troops to the frontier. The viceroys of Nankin and Wu-Chwang are sending their best troops.

"CORSET VEST" FOR MEN, TO GIVE WEARER APPEARANCE OF ATHLETE.

That the corset vest for men is "just the right thing" was the assurance given by Chicago tailors yesterday. They have taken up the idea, which originated at the convention of the Custom Cutters' association in Columbus, O., and they are already making designs. The corset vest is not to have stiffening or stays, but will be cut "away in" at the waist and be given a bulging effect over the chest and under the arms. The advantage of the new garment is that every wearer will appear to have the chest of a Samson. The three designs were drawn by a TRIBUNE artist from descriptions given by Joseph S. Oakley, designer for Mathews & Co.

CHINA'S BUSINESS MORALS

FAITH IN ORIENTAL IDEAS SOMETIMES SHOCKED.

Useless to Argue with Those in the Far East Who Believe Implicitly in the Chinese—Japan's Standard of Commercial Honor Higher—Tokio Does Not Suffer by Comparison with London or New York—Reformers Who Are Exiles.

(Continued from first page.)

tion of western ways, of following the example of Japan and meeting the western world on its own ground, confronting the west with the west's own weapons.

We hear of temples and temple lands in the Yangtsze provinces and around Shanghai being given up to schools of western education, and Christian missionaries being asked to take charge of such schools or to engage reliable teachers for such awakening communities.

The star refugee and reformer here for a long time was Lang Chi-Tsao, who fled from Pekin with Kang Yu Wei just ahead of the coup d'état of 1898. From this refuge he wrote stinging articles back to the reform newspapers in Chinese ports and the Japanese police watched him carefully. They wanted no such embarrassing situation as now exists in respect to the Corean who lately murdered a Corean refugee implicated in the assassination of the late queen of Corea. The Japanese authorities promptly arrested the murderer, and his trial and punishment for such a deliberate and fully proven crime must follow. But the Coreans have applied for his extradition and want him sent over at once that they may give him orations and hail him as the brave avenger.

***

Kang Yu Wei, after his flight from Pekin at the insistence of the emperor, did not embarrass Japan with his presence, but remained in Hongkong until the British authorities dispatched him to Singapore for safekeeping. As the dowager empress raised the price on his head and Singapore filled up with highbinders and cutthroats of every degree, that colony grew tired of detailing so many of the municipal police to the protection of one transient visitor, and he was moved on to Penang—all this while the guest of the benevolent British government. At Penang they assigned him the residence on the parade ground formerly occupied by the British commander. A sepoy stood at the door, and all visitors had to run the gantlet of more sentries than when the military dwelt there, although the empress dowager was then a refugee herself, the victim herself of another of her coups d'état.

Kang Yu Wei studied English, traveled to Calcutta, and spent his summer at Darjiling, where the priest Kawaguchi met him a year ago. His lieutenants here say that he is now in Singapore, that he will soon return to Hongkong, and that the dowager empress, having seen the error of her ways, has relented in persecutions, and that "the modern sage" may yet be permitted to openly help his people. That sounds too good, too enlightened, to be true.

***

One of the political refugees, a would be Moses of his people, puts in his time here by collecting bills for a local firm, and when he came on "No. 1 day" with the usual monthly account I detained him and asked what he and his reform band were trying to do—what was the first definite step they proposed taking.

"O! Ah," said the high button degree graduate. "You see, this emperor of China no good. We must have another one, some one else. He will not do."

"Who?"

"O, I don't know. But must have some other man."

"But who can you have? Prince Ching? Prince Su?"

"O, I don't know, but must have some other man."

"Do you mean to have a Chinese instead of a Manchu?"

"O, I don't know, maybe better have some one made. All the same as America—a president."

It is this vague, fatuous, indefinite state of the political refugees' minds that gives one little hope of help for China from them. They are as visionary and impractical as the Russian nihilists, as childless and heipless. The present condition is intolerable and desperate, but they can propose nothing better. China has no leaders, no one more capable than the viceroys and generals upon whom the empress dowager now depends; and, although there is no one in the imperial clan better fitted to rule than the clever regent aunt of the emperor, there is no one else in all China either, and her death is to be deplored.

After the dowager will come the deluge—or the Russian, which is the same thing.

TRIAL OF "PARSIFAL" SUIT SET.

Action for Libel Brought by New York Director Against Berlin Writers Comes Up on Feb. 4.

[BY CABLE TO THE CHICAGO TRIBUNE.]

BERLIN, Jan. 20.—Action for libel brought by Heinrich Conried, director of the Metropolitan opera house of New York, against Conrad, a writer of Munich, will come up for trial on Feb. 4. The action is based on an article written by Conrad which was headed "Robbery of the Grail," and attacked Herr Conried for his intended production of "Parsifal."

Berlin Degree for American Woman.

BERLIN, Jan. 20.—The University of Berlin has conferred the degree of doctor of philosophy on Miss Ina Milroy of Detroit, Mich., for her work in chemistry.

Isle of Pines Judge Named.

[BY CABLE TO THE CHICAGO TRIBUNE.]

HAVANA, Jan. 20.—Señor Diago, a Cuban, who speaks English well, has been appointed judge of the court of the Isle of Pines.

Former Chicago Man Married.

LONDON, Jan. 20.—H. F. Grierson, formerly of Chicago, Ill., and Rochester, N. Y., who was commander of Grierson's horse in south Africa during 1881, was married today to Mrs. Fitzgerald Creagh, widow of Maj. Gen. Creagh.

Important to Mothers.

Examine carefully every bottle of CASTORIA, a safe and sure remedy for infants and children, and see that it

Bears the Signature of Chas. H. Fletcher.

In Use For Over 30 Years.
The Kind You Have Always

NEW LAWS FOR PANAMA.

CONSTITUTIONAL CONVENTION APPROVES FIRST DRAFT.

Business Monopolies to Be Abolished, Death Penalty for Political Crimes Provided, and Church and State Made Separate—Right to Vote Is Granted All Citizens Not Members of Military Organizations—Free Press Stipulated.

PANAMA, Jan. 20.—The constitutional convention today approved, on the first debate, a draft of a constitution which contains the following principal points:

The abolition of business monopolies in the republic; the infliction of the death penalty for political crimes; the abolition of the army and the establishment of an efficient police force; the fact that the majority of isthmians are of the Roman Catholic faith is recognized, but church and state are separated; all citizens, with the exception of members of any military body which may be established, shall have the right to vote; the press shall be free.

President's Term Four Years.

The president's term of office is fixed at four years; there are to be two substitute vice presidents, one from the liberal and one from the conservative party, and they shall serve for two years; the judiciary is to be elected by congress.

That part of the draft which refers to territorial boundaries delimits the canal zone as specified in the Hay-Bunau-Varilla treaty and this is believed indirectly to approve the treaty.

Bogota Is Less Warlike.

Advices received today from Bogota indicate the war feeling is dying out and a general desire to allow the Panama secession to pass without disastrous war is taking its place.

Hitherto the newspapers of the Colombian capital have been filled with patriotic declarations that it will be necessary to have a war to reclaim their lost territory, but now they all urge conciliation or anything to avoid further serious complications.

The latest news from the Colombian capital is the arrest of Juan B. Perezote, an agitator who has been going around encouraging war with the United States by speeches and writings.

A long letter has appeared in the papers from Señor Enrique Cortes, one of the leading citizens of Bogota, urging all to refrain from adverse judgment of those who advise peace, as a recourse to arms is most likely to cost Colombia another department, probably Cauca. While abusing President Roosevelt's methods in a most violent manner, Señor Cortes insists that Colombian valor so often has been proved on the field of battle that they may now be satisfied without attacking the giant commercial republic of the north.

Has Bill to Annex Panama.

Washington, D. C., Jan. 20.—Senator Morgan today introduced a bill providing for the annexation of Panama to the United States. The bill appropriates $10,000,000 as compensation to Panama for its secession, places $10,000,000 at the disposal of the president for the compensation of Colombia, and appropriates $60,000,000 for the purchase of the property of the New Panama Canal company in Colombia, including the Panama canal.

Mr. Morgan gave notice that he would submit some remarks on the bill tomorrow.

It has been practically determined to drop all the amendments to the Panama treaty. Assurances have been received that Panama concedes that the treaty will be interpreted as the amendments provide in regard to the harbors, sanitation, and the limitation of the cities of Panama and Colon.

GERMAN STEEL WAR IS ON

RESULT OF FAILURE OF BIG CONCERNS TO FORM POOL.

Belief That Inability of Companies to Organize Into Selling Syndicate Will Be Followed by Lowest Prices for Products Yet Known—Allgemeine Company Acquires Patent Rights to Curtis Turbine—Electricians Expect Increase in Industry.

BERLIN, Jan. 20.—The conferences held at Cologne this week in an attempt to organize all the great German steel companies into a syndicate have resulted in failure. The conferences succeeded in splitting the steel industry into two groups, the first of which includes the manufacturers of half rolled goods, girders, and other simple structural forms, while the second is composed of the manufacturers of steel rails and other railway material.

Companies Hold Together.

The second group embraces the sixteen great companies which took the lead in trying to effect the general organization. These companies have now decided to hold together and to begin a price war upon the companies who refused to accept the terms offered for the general steel syndicate. The outside companies include such important establishments as the Krupp gun works, the Bochum Cast Steel company, the Westphalian steel works, the Hasper company, and all the Silesian manufacturers.

It is expected that this war of prices will be carried into foreign markets, and that it will result in lower prices for German steel products than ever before.

Acquires Turbine Patent.

The Allgemeine company has acquired from the General Electric company of New York the patent rights to the Curtis Turbine, and these two companies are to unite to supply capital for the Berlin Steam Turbine company, the capital of which is to be $1,250,000. Further, the Thomson-Houston Electric company, the General and the Allegemeine companies are to establish an Italian turbine company with a capital of $1,200,000.

German electricians expect an enormous increase in the German electrical industry as the result of the application of turbine engines to the iron, coal, and other leading industries.

GERMAN FAIR FUND INCREASED.

Reichstag Adds $50,000 to Amount Available for Exhibit at the St. Louis Exposition.

BERLIN, Jan. 20.—The budget committee of the reichstag today approved the additional appropriation of $50,600 for the German exhibit at the St. Louis exposition, making a total of $875,000. The Prussian finance minister included $40,000 more for the exhibit of Prussia at St. Louis, or a total of $125,000, in the budget just submitted to the diet.

France Adds $10,000.

PARIS, Jan. 20.—The agricultural committee of the chamber of deputies has voted in favor of an additional $10,000 for the French agricultural exhibit at St. Louis.

Plan a New Hampshire Building.

Concord, N. H., Jan. 20.—Fifty leading citizens of the state today agreed to try to raise not less than $15,000 for a New Hampshire state building at St. Louis.

AGAINST THE DRAINAGE CANAL.

National Board of Trade Delegates Broadly Intimate Chicago Should Improve Its Own Waterway.

Washington, D. C., Jan. 20.—The report of the committee on rivers and harbors, presented to the national board of trade by George Anderson of Pittsburg, contained a recommendation that the Chicago drainage canal be increased in size by the United States for navigation to the gulf. The recommendation was opposed by Cleveland, New York, and Boston delegates, who broadly intimated that Chicago should build her own canal.

The committee on grain inspection brought in a report opposing inspection, and it was adopted.

These officers were elected for the ensuing year:

President—J. J. Sullivan, Cleveland.
First vice president—C. S. Hamlin, Boston.
Second vice president—George H. Johnson, Milwaukee.
Treasurer—William R. Tucker, Philadelphia.

During the afternoon the delegates were received at the White house by the president.

FIND A COFFIN AT GALVESTON.

Metallic Casket Is Discovered on Beach —Thought to Contain Body of Charles Coghlan.

Galveston, Tex., Jan. 20.—A metallic coffin was found on the main land eighteen miles from this city, and is believed to contain the body of Charles Coghlan, the actor, who died suddenly in Galveston in November, 1899. Coghlan's coffin was washed out of a vault in a cemetery here by the storms of Sept. 8, 1900, and has been missing ever since.

PURE FOOD LAW PASSED IN HOUSE

Bill Forbidding Adulteration and Misbranding Is Adopted.

WILL BENEFIT PUBLIC.

Secretary of Agriculture Is Authorized to Conduct Investigations and Tests.

WASHINGTON BUREAU CHICAGO TRIBUNE.
Washington, D. C., Jan. 20.

House Passes Pure Food Measure.

After two days of debate the house today adopted the pure food bill, which provides a severe penalty for adulterating and misbranding articles of diet, wines, and drugs. It was adopted substantially as reported by the committee, the most important amendment being that the proposed law will go into effect on Sept. 1 next. It provides for the establishment in the department of agriculture of a bureau of chemistry in foods, the duties of the chief of the bureau being the inspection of food and drug products. It prohibits the introduction into any state or territory of any article of food or drug which is adulterated or misbranded.

Any person who introduces into the states or territories adulterated or misbranded foods will be deemed guilty of a misdemeanor and upon conviction shall be fined $200 for the first offense and $300 for each subsequent offense, or be imprisoned for not exceeding one year, or both. It provides for the confiscation of adulterated goods and for their sale, the proceeds of which will be turned into the United States treasury.

Foods are to be considered adulterated if any substance has been mixed or packed with them which will lower or injuriously affect their quality or strength, or if any valuable constituent has been removed, or if offered in sale in imitation of goods disposed of under a distinctive name, or if any poisonous ingredients have been added. This measure is of great importance to the business world, as well as to the general public, as it removes from the path of business men many annoying obstacles and insures pure food products to the public.

A similar measure, which was reported favorably by the commerce committee, is now on the senate calendar. There is no opposition in the senate to the bill, and the measure introduced by Senator McCumber will probably be allowed to remain where it now is and the house bill be adopted by the senate in the near future.

Speaker and Miss Cannon were guests of honor at a dinner tonight, when Senator and Mrs. Cullom were hosts. Other guests were Senator and Mrs. Dolliver, Senator and Mrs. Hopkins, Senator Burrows, Representative and Mrs. Mann, Mr. and Mrs. Thomas F. Walsh, Mr. Ridgely, Miss Ridgely, Miss Fisher, and Mr. and Mrs. Loose of Chicago, guests of Speaker and Miss Cannon.

Supreme Court Dines with Attorney General.

Attorney General and Mrs. Knox gave a dinner tonight to the chief justice of the Supreme court and his associates. Those at dinner tonight were Chief Justice and Mrs. Fuller, Justice Harlan, Justice and Mrs. Brewer, Justice and Mrs. White, Justice and Mrs. Peckham, Justice and Mrs. McKenna, Justice and Mrs. Holmes, Justice Day, Solicitor General and Mrs. Hoyt, Mrs. Harlan Singer, sister of Mrs. Knox; and Mrs. Cowles. The table was elaborately decorated with orchids, while American beauty roses stood in tall crystal vases in the library and drawing room.

Subscription Ball Proves a Success

Official and resident society was well represented at the subscription dance at the New Willard tonight. Mrs. Cowles, sister of the president, received the guests, wearing gown of light blue satin. The presentations were made by Maj. McCawley, and music was furnished by the Marine band. At 1 o'clock supper was served in the pink ballroom on small round tables. The committee in charge of all arrangements, including the invitations and subscriptions, was Mrs. Hale, Mrs. Wetmore, Mrs. Boardman, Mrs. Glover, Mrs. Draper, Mrs. Cowles, Mrs. Thomas Nelson Page, Mrs. Richard Townsend, and others.

Miss Roosevelt was an admired guest, Miss Root, Miss Jones, Miss Wilson, and all the younger girls of official society were there, and to dance with them were invited all the young diplomats and prominent young society men. A second subscription dance will be given at the New Willard before the season is over.

Mrs. Shaw Holds Her First Big Reception.

Mrs. Shaw, wife of the secretary of the treasury, gave a reception this afternoon, when she received for the first time this season. She had a large corps of assistants, and ignoring what is termed the custom in cabinet entertaining the dining room was gay with red capped lights, a table was set in artistic manner, and refreshments were served throughout the reception with quite the old time zest. A cup of tea or an ice was offered to every one. It was in marked contrast to the exceedingly formal receptions which have prevailed in the cabinet homes for the last few years.

Mrs. John T. Hull Jr. and Miss Hull of Iowa poured tea and chocolate, while in the drawing rooms Mrs. Shaw was assisted in entertaining her guests by Mrs. Metcalf, Mrs. Armstrong, Mrs. Conner, and Miss Ames of Boston.

Mrs. Shaw presented her daughter, Miss Shaw, to all callers, keeping her at her side throughout the reception. There were 400 or 500 callers.

Miss Cannon, assisted by Mrs. Loose of Chicago, Mrs. Le Seure, Miss Warnock, Miss Warren, Miss Tillinghast, and Mrs. Moore-Richardson, received several hundred callers this afternoon. Chocolate was served in the dining room and the reception had a charming informal air such as always exists in the home of the speaker.

TROLLEY CARS LOST IN SNOW: RACINE ASKS VOLUNTEERS.

Many Persons Believed to Have Been Trapped on Road to Milwaukee—Rescuers Are at Work.

Racine, Wis., Jan. 20.—[Special.]—The street railway company has called on volunteers in this city and Milwaukee to accompany snow plows and shoval snow drifts in order to reach some interurban cars heavily loaded with passengers which have been caught in the snow.

Officials of the road do not know where the cars are. There is no chance of the snow plows getting through until late in the morning.

It is hoped the passengers have found shelter in farmhouses along the road.

Trains Buried in Drifts.

Utica, N. Y., Jan. 20.—[Special.]—Four passenger trains, seven freight trains, five snow plows, with thirty-two engines, and between 200 and 250 passengers are snowbound on eleven miles of track between Lacona and Mannsville on the Rome, Watertown and Ogdensburg. It is reported tonight the passengers have been taken on snowshoes and such conveyances as could be found to Lacona and Mannsville. Drifts in many places cover the tracks to a depth of twenty-eight feet. Over 400 laborers are shoveling.

Philadelphia Harbor Blocked.

Philadelphia, Pa., Jan. 20.—Navigation on the Delaware river and bay is practically suspended today. A dozen large vessels, several of them transatlantic steamships, are held in the river. The steamship Noordland, which started yesterday for Liverpool, is at anchor off Reedy island.

SUPPLIES SENT: NOT ORDERED.

Government Offers Evidence in Machen Case, but Fails to Identify Initials as Defendant's.

Washington, D. C., Jan. 20.—In the Machen postal trial today the government introduced testimony to show that 6,000 Groff fasteners were ordered supplied to the New York postoffice without any requisition being made. The initials "A. W. M." were on the letter. A witness introduced for the purpose of identifying the initials as having been made by defendant was unable to do so.

Haney Chooses Ward B. Sawyer.

Attorney Ward B. Sawyer, 2446 Michigan avenue, was appointed a master in chancery by Judge Haney of the Superior court. He succeeds Morris St. P. Thomas, who was master for the late Judge Hutchinson.

BUSINESS NOTICES.

Champagne!

If it's the taste and sparkle you want, I'll bring you Cook's Imperial.

REPORTS ON SHIP SUBSIDY BILL.

Grosvenor, for Majority, Favors Commission to Consider Matter, While the Minority Opposes.

Washington, D. C., Jan. 20.—In his report to the house, filed today, in favor of the bill authorizing a commission to consider the question of ship subsidy, Representative Grosvenor, chairman of the committee on merchant marine and fisheries, says:

Of almost $1,000,000,000 worth of exports to Europe during the fiscal year 1902 only 1¾ per cent was carried in American vessels. Of nearly $500,000,000 of imports during that year American ships carried only $30,000,000 worth.

The minority members of the committee have designated Representative Lucking of Michigan to present their views why the bill should not pass. Part of this report will say:

We are utterly opposed to ship bounties, and have reason to believe that the adoption of such a policy is the real aim of the bill. We are in favor of the rehabilitation of our merchant marine by effective measures to be enacted at the present session of congress.

Representative McDermott of New Jersey today introduced a bill providing that vessels owned entirely by citizens of the United States should be granted American registers, regardless of where they were constructed.

Republican Love Feast at Springfield, Jan. 27, 1904.

The Chicago and Alton railway will sell tickets Chicago to Springfield and return Jan. 25, 26, and for morning trains of the 27th, good returning till Jan. 28. Rate, $4.75. City ticket office, 101 Adams street.

DETROIT GETS ITS OLD DATES.

Campau Wins His Fight in the Grand Circuit Stewards' Meeting.

SYRACUSE IS THE LOSER.

Applications of Cincinnati and Columbus Are Also Turned Down.

Cleveland, O., Jan. 20.—[Special.]—After the stormiest meeting in the history of the grand circuit the stewards adjourned this evening subject to the call of the president, D. J. Campau.

The eastern contingent thought it would force the stewards to open the circuit a week earlier than usual in order that Syracuse might be given the week of the New York state fair, but, single handed, D. J. Campau went into the meeting, won his fight, and secured his old dates, the third week in July.

In fact, he won two fights. The other was the effort made by Cincinnati and Columbus to secure meetings prior to that held in Detroit, Cincinnati wanting the week of July 4 and Columbus the week following. Campau succeeded in blocking their plans, and although both cities will hold meetings on the dates in question they will be run as independent meetings.

Mr. Campau, who has been a member for nearly thirty years, presented his resignation as a member of the circuit, which was absolute unless he could have the third week in July and continue to have the honor to start the circuit. His bluff went and the other members of the circuit gave in rather than lose Detroit.

Another fight caused Syracuse to lose. Last year the New York state fair attracted a number of the best horses away from the circuit meeting at Hartford, which is extremely anxious to have its meeting begin on Labor day. Andy Welch, the owner of the Hartford track some years ago, bought the Labor day date of Terre Haute, and he informed Syracuse if it wanted his dates that city would have to pay him for the loss sustained by not having his meeting begin on a legal holiday. This did not occasion any offer from the Syracuse representatives.

The circuit was also enlarged by the admission of Memphis, which was represented by Secretary Murray Howe. As usual, Memphis will close the trotting season, following the Lexington meeting, the Lexington association having also been requested to join the circuit.

A committee consisting of D. J. Campau, Detroit; H. K. Devereux, Cleveland; H. Sheppard, Columbus; A. H. Moone, Providence; C. A. McCully, Brighton Beach; and C. M. Jewett, Boston, was appointed to arrange plans for a permanent organization of the grand circuit stewards.

ASCENSION A FAST SPRINTER.

Runs Six Furlongs in 1:12 1-5—Banana Cream Disqualified—Tioga Breaks Leg and Is Killed.

New Orleans, La., Jan. 20.—[Special.]—At the Fair grounds today the six furlong handicap was won by Ascension, who, with 107 pounds, ran the route in 1:12 1-5, a fraction of a second faster than the track record. Had there been anything to press her it is probable she might have hung up a mark near the record held by Dick Welles.

Starter Fitzgerald was responsible for disappointment in the first race. In some unaccountable manner he managed to leave the heavily played favorite, Mrs. Frank Foster, at the post. With this one out of the way, Neither Jone and Banana Cream had it to themselves. Higgins, who rode Miss Hume, claimed a foul against Banana Cream, and the stewards allowed it, setting Banana Cream back, giving second money to Miss Hume, Miladi Love third.

Tioga broke a leg during the running of the fifth race and had to be destroyed.

New Orleans Summaries Jan. 20.

Weather clear; track fast.

First race, 6½ furlongs, purse $400; selling:

Bet.	Horse, weight, jockey.	St.	¼	½	Str.	Fin.
12-1	N. One, 112 [W. Hicks]	2	4½	3	1½	1½
8-1	*B. Cream, 103 [W. Rob'ts]	3	2½	2½	2½	2½
3-1	Miss Hume, 103 [Higgins]	4	1²	1²	2nk	3½
15-1	M. Love, 103 [H. Cal'n]	1	5⁶	6nk	4¹	4nk

*Disqualified for foul.

Time, 1:20 2-5. Fast. 108 pounds [McCafferty]; Pickle Saint, 108 [Wolf]; Zirl, 109½ [F. Smith]; Lowly, 103 [H. Phillips]; Tribesman, 103 [W. Fischer], finished as named; Mrs. F. Foster, 103 [W. Hennessy], left at the post. Winner—J. Frayling's gr. f. by Loantaka or Faraday—The Squaw III. Start good for all but Mrs. Frank Foster. Won driving. Banana Cream swerved over against Miss Hume in the last twenty yards and Higgins had to pull the latter up. Miladi Love finished fast.

Second race, ¾ mile, purse $500, 2 year olds. Bet. Horse, weight, jockey. St. ¼ ½ Str. Fin.

11-10	All Scarlet, 110 [W. Hicks]	4	1	1	1	1
15- 1	Fair Calypso, 102 [Ahern]	3	4²	2²		
25- 1	Dancing Nun, 102 [Helgesen]	2	3	3	2½	2¼

Time, :36 3-5. Dan Horne, 107 pounds [Fuller]; Pinkie, 102 [Gannon]; Isabella D., 102 [H. Phillips]; Blaze Duchess, 102 [Romanelli]; Esterjoy, 105 [Niblack]; Little Paul of Gallantry, 110 [Wolf]; Pauline Meyers, 107 [Lindsey]; Margery Gaffney, 107 [Sass]; Pearl S., 102 [Davis], finished as named. Winner—R. W. Walden & sons' b. c., by Albert—Mamie Ellis. Post ten minutes. Start bad. Won easily. All Scarlet got away running. Pinkie was in a pocket.

Third race, 6½ furlongs, purse $400, selling:

Bet.	Horse, weight, jockey.	St.	¼	½	Str.	Fin.
3-1	B. Howard, 110 [Fuller]	4	1½	1ns	1½	1½
10-1	Emigre, 107 [H. Phillips]	2	6²	4²	3nk	2nk
8-5	Icicle, 97 [W. Robbins]	1	2½	2½	2½	3nk

Time, 1:20 3-5. Jove, 92 pounds [Aubuchon]; Amorous, 95 [Pieratt]; Segraves, 93 [J. McIntyre]; Chanley, 80 [J. Hennessy]; Sneer, 80 [A. Brennan]; Urchin, 99 [C. Harris], finished as named. Winner—T. Jacob's b. h., by Ben Strome—May Howard. Start good. Won driving. Amorous closed a big gap.

Fourth race, ¾ mile, purse $500, 3 year olds. Bet. Horse, weight, jockey. St. ¼ ½ Str. Fin.

3-5	Ascension, 107 [Fuller]	3	1½	1½	1½	1¼
17-1	Sadducee, 110 [McCafty]	2	2½	2²	2½	2¾
2-1	Morn. Star, 99 [H. Ph'ps]	3	3¹	3³	3¹	3¼

Time, 1:12 1-5. Kommando, 97 pounds [Pieratt]; Thorneycroft, 110 [W. Robbins]; and The Guardsman, 105 [Romanelli], finished as named. Winner, F. Fox's b. c., by Ben Strome—Adora. Start good. Won easily.

Fifth race, 6¼ furlongs, purse $400, selling:

Bet.	Horse, weight, jockey.	St.	¼	½	Str.	Fin.
5-1	Over Again, 110 [Higgins]	4	1ns	1½	1½	1½
5-1	An. Max, 102 [W. Hen'y]	1	8ns	5½	6²	2½
13-1	Mayor J's'n, 97 [H. Ph'ps]	7	7½	7½	5nk	3ns

Time, 1:19 2-5. Wreath of Ivy, 88 pounds [Nicol]; Bernota, 97 [Lindsey]; Macbeth, 98 [Livingston]; Dusky, 92 [W. Fischer]; Gus Lanka, 92 [J. Hennessy]; Apnea, 95 [McCafferty]; Knowledge, 101 [W. Robbins]; and Tioga, 97 [Sinclair] finished as named. Winner, Crickmore & Walters' b. h., by Once Again—Havenna. Start good. Won easily.

Sixth race, 1⅛ miles, purse $500, selling:

Bet.	Horse, weight, jockey.	St.	¼	½	Str.	Fin.
3-5	Maj. Manvir, 112 [Gannon]	5	5²	3²	4²	1¼
7-1	Stonewall, 107 [W. Fis'r]	6	3²	2²	1ns	2n
15-1	Rooster, 105 [W. Hen'sy]	4	2½	1ns	2½	3½

Time, 2:49 3-5. Hayward Hunter, 101 pounds [H. Phillips]; Baronet, 101 [Nicol]; Larry Witt, 108 [Livingston]; and Georgia Gardner, 99 [H. Gilmore], finished as named. Winner, A. Simons' b. g., by Eothen—Vol-au-Vent. Start good. Won driving.

New Orleans Entries.

First race, ¾ mile, 3 year olds—Overhand, 110 pounds; Caddie Mac, 110; Snow Cap, 110; Tribune, 110; Responsive, 110; Zama, 110; Our Lillie, 110; Lady Thistle, 110; Tronsacha, 110; Algonquin, 110; Short Cake, 110; Codex, 110.

Second race, 1 mile, selling—Malay, 117 pounds; Orlando, 117; Adalia, 115; Circus Girl, 115; Birdwood, 112; Caterpillar, 112; Felix Hard, 112; Hist, 110; Havel, 110; Star and Garter, 107; Feronia, 105; Osric, 102.

Third race, ¾ mile—Big Ben, 116 pounds; Parisienna, 109; Monograph, 106; Joe Goss, 102; Cue More, 102; Invincible, 102; Lady Brockway, 100; Pirate, 99; Haven Run, 88; Port Warden, 88; Clangor, 88; Young Jesse, 85.

Fourth race, 1 1-16 miles, handicap—Hands Across, 110 pounds; Charley Thompson, 106; Ethics, 104; Lurlighter, 104; J. P. Mayberry, 101.

Fifth race, 1⅛ furlongs, 2 year olds—All Scarlet, 110 pounds; The Druggist, b. f., by Dr. Sam—Violet VIII., 107; Half Tag, ch. g., by St. Helena II.—Tagliona, 107; Friar Tuck, 107; Garrett Wilson, 106; Esterjoy, 103; Hannibal Bey, 103; St. Resolute, 100.

Sixth race, 1¼ miles, selling—Lee King, 113 pounds; Lou Woods, 108; Barkelmore, 106; Henry of Trastamare, 106; Dr. Hart, 106; Free Admission, 106; Handspinner, 103; Dutch Carter, 103; Gin Spray, 103; Leviathan, 101; Echinate, 88.

Goeckel Strikes Out Twenty-one.

The champion Spalding indoor baseball team of the Chicago league had an easy time of it with the Senecas at Lincoln hall last night, defeating them, 29 to 7. Goeckel fanned twenty-one men. Hoffman and H. Heckman played the best game for the winners. Score:

Spaldings.	R	B	P	A	E	Senecas.	R	B	P	A	E
Goode, rs	3	4	1	0	0	Haffer, ls	0	0	2	2	1
Hoffman, ls	5	6	0	1	0	E. Collins, c	1	0	8	5	0
H. H'man, 1b	5	4	4	0	0	Bab'ton, 2b	1	0	2	0	0
Clark, c	3	2	20	2	1	Keating, 1b	2	1	6	1	0
Neuman, lf	4	2	0	0	0	Garland, rs	1	0	0	2	1
C. H'man, rf	4	5	0	0	0	J. Collins, 3b	1	1	6	0	0
Dohrn, 3b	2	3	2	1	1	Hanton, lf	0	1	1	1	0
Craig, 2b	3	3	1	3	0	Daley, rf	0	0	1	2	0
Goeckel, p	2	3	0	0	0	W. K'leher, p	1	0	1	0	0
						C. K'leher, lf	0	0	0	0	0
Totals	29	34	27	5	2	Totals	7	3	27	13	2

Spaldings	4	0	3	2	8	7	3	4	4	2—29
Senecas	0	0	0	1	0	4	0	0	2	0—7

Three base hits—Hoffman, H. Heckman. Struck out—By Goeckel, 21; by Kelleher, 3. Bases on balls—Off Goeckel, 4; off Kelleher, 3. Time—1:50. Umpires—Stein, Langdon.

GRAND CIRCUIT DATES.

Adopted by the stewards of the grand circuit in Cleveland yesterday:

Detroit	July, 18, July 23
Cleveland	July 25, July 30
Buffalo	Aug. 1, Aug. 6
Empire City	Aug. 8, Aug. 13
Brighton Beach	Aug. 15, Aug. 20
Readville	Aug. 22, Aug. 27
Providence	Aug. 29, Sept. 3
Hartford	Sept. 5, Sept. 10
Syracuse	Sept. 12, Sept. 17
Columbus, O.	Sept. 19, Sept. 24
Cincinnati	Sept. 26, Oct. 1
Memphis	Oct. 17, Oct. 27

Lexington, Ky., is to have two weeks of racing following Cincinnati and preceding Memphis.

EASTERN RACING DATES.

Granted yesterday by the Jockey club:

Washington Jockey club—March 24 to April 14; Nov. 17 to Dec. 3.

Queens County Jockey club—April 15 to April 22; Nov. 3 to Nov. 15.

Metropolitan Jockey club—Monday, April 25, to Wednesday, May 4; Oct. 17 to Nov. 3.

Westchester Racing association—Thursday, May 5, to Wednesday, May 25; Oct. 3 to Oct. 15.

Brooklyn Jockey club—Thursday, May 26, to Wednesday, June 15; Sept. 19 to Oct. 1.

Coney Island Jockey club—Thursday, June 16, to Tuesday, July 5; Aug. 27 to Sept. 10.

Brighton Beach Racing association, July 6 to July 30, Sept. 12 to Sept. 17.

Saratoga association—Aug. 1 to Aug. 26.

Buffalo Racing association—June 6 to June 25, Sept. 8 to Sept. 17.

ASCOT TRACK IS A LOSER.

APPEAL IS MADE TO PRESIDENT THOMAS H. WILLIAMS.

Reported That the Latter Will Be Called Upon to Take the New Los Angeles Race Course Under the Supervision of the New California Jockey Club—Claude Defeats Fossil in the Owners' Handicap at Oakland — Other Events on the Tracks.

San Francisco, Cal., Jan. 20.—[Special.]—Thomas H. Williams, president of the California Jockey club, arrived in Los Angeles yesterday from San Francisco, the purport of his mission being, it is presumed, to adjust the "frost," which is staring the Ascot racetrack people in the face. The Ascot park race meeting is not a financial success.

"Sunny" Jim Brooks had made it appear to H. E. Huntington and other moneyed men that the people of Los Angeles were hungry for races, and that they would go miles out if a first class course were constructed. Brooks forgot that the greater part of the population is made up of easterners, who care little for the thrills of racing and less for the betting end of it.

It is reported that H. E. Huntington and other large backers of the enterprise have tired of losing money, and have requested T. H. Williams of the New California Jockey club to go to Los Angeles and discuss a proposition whereby the Jockey club in control about San Francisco will be asked to take charge of the plant and conduct the meeting as it seems fit.

CLAUDE EASILY BEATS FOSSIL.

Wins the Owners' Handicap at Oakland —Peggy O'Neil Outruns Henry Ach in the Sprint.

San Francisco, Cal., Jan. 20.—[Special.]—There was a ruthless slaughter of favorites at Oakland this afternoon. Six were beaten in succession. The feature event was the Owners' handicap, in which Claude suddenly came to life. Fossil was an odds-on favorite, but Claude passed him on the far turn and won with the greatest ease. The track was heavy and fast. To the liking of Claude, but he displayed form today greatly in contrast with some of his previous races. Falconbridge was off badly, and did not appear at home in the going. If the track had been fast there is no doubt the California record for a mile would have been lowered.

In the 2 year old race Henry Ach turned into the stretch with a lead of four lengths, but he backed up, and the heavily backed second choice, Peggy O'Neil, beat him out in the last half dozen strides. Hahnau beat Muresca a head in the third race, Nervator tiring badly in the stretch. Twenty-six books cut in today.

Weather clear, track heavy.

First race, ¾ mile—Flaneur, 94 pounds [Hildebrand], 4 to 1, won; Septimo, 98 [Foley], 6 to 1, second; Sugden, 108 [Bell], 2 to 1, third. Time, 1:20½. El Pilar, Doreen, Tamin, Lesto, The Miller, and First Chip also ran.

Second race, 7-16 mile—Peggy O'Neil, 107 pounds [Larsen], 8 to 5, won; Henry Ach, 112 [Burns], even, second; Golden Idol, 110 [J. Martin], 10 to 1, third. Time, :42¾. Firella, Tar Baby, Calculate, Gloomy Gus, Nova Lee and Rixella also ran.

Third race, 1 1-16 mile—Hahnau, 106 pounds [Kunz], 8 to 5, won; Muresca, 97 [Hildebrand], 5 to 1, second; Nervator, 106 [Larsen], 7 to 5, third. Time, 1:52½. J. H. Bennett, Albermarle, Kermitt, and Alta Peggy also ran.

Fourth race, 1 mile—Claude, 90 pounds [W. Daly], 3½ to 1, won; Fossil, 95 [Hildebrand], 3 to 5, second; Falcon Bridge, 78 [Greenfield], 4 to 1, third. Time, 1:41¾. Three starters.

Fifth race, 1¼ miles—Ed. Tu Brute, 99 pounds [Kunz], 6 to 1, won; Chickadee, 100 [Hildebrand], 5 to 1, second; Expedient, 107 [J. Martin], 4 to 1, third. Time, 2:11. Polly Prim, Red Cross Nurse, Past Master, Lapidus, and Augie also ran.

Sixth race, ¾ mile—Formaster, 106 pounds [Wonderly], 3 to 1, won; Dungannon, 102 [Daly], 10 to 1, second; Military Man, 112 [Larsen], 4 to 5, third. Time, :1205. Ed. Tu Brute, Red Cross Nurse, and Silicate also ran.

ENTRIES.

First race, ⅞ mile—Theron, Hungarian, El Pilar, Donator, 102 pounds each; Emily Oliver, Lou Clivedon, 100 each; Penance, 99; Bassenzo, 97; Libbie Candid, Facts, Harbor, 87 each; Dandelle d'Or, 88.

Second race, 7-16 mile—Willa, 106 pounds; Delcarina, Lasa, 101 each; Sea Air, Escobosa, 105 each; Eudarbon, Ragomanda, Irisba, 110 each; McGregor, 100; Ding Dong, 118.

Third race, 1 1-16 mile—Targette, Forest Fire, 95 pounds each; Gene Hanlon, Scherzo, Inspector Munro, 105 each; Prince Mot, St. Yusef, 97 each; Miss Ringlets, 102; The Hawaiian, 104; Trixie, Morello R., 100 each; Quaker Girl, 107.

Fourth race, 1 mile and 50 yards—Hugh McGowan, 91 pounds; Grafter, 106; Waswift, 109; Kleinwood, 94; Carsman, Soothsayer, 96; Pachuca, 89.

Fifth race, Futurity course—Latoka, 87 pounds; Cascine, 96; Princess Titania, 102; Reverie, 104.

Sixth race, ⅞ mile—Ethel Abbott, 87 pounds; Dorice, 87; Silurian, Rollick, Bill Massie, 102 each; Bard Burns, 107; Alta G., 97; Harry Thatcher, Mountebank, 107 each; Albemarle, 104; Coroner Kelly, 92; Nuliah, 100.

Race Results at Los Angeles.

First race, ⅞ mile, maidens—Mac Ans, 3 to 1, won; Silver Fir, 10 to 1, second; Seaforth, 10 to 1, third. Time, 1:17⅘.

Second race, 13-16 mile—Amrad, 8 to 1, won; Huapala, 8 to 5, second; Strife, 6 to 1, third. Time, 1:23.

Third race, Slauson course—Col. Bogey, 8 to 5 won; Lauretta Phillips, 5 to 1, second; Judge Napton, 6 to 1, third. Time, 1:12⅘.

Fourth race, handicap, 1 1-16 miles—Princess Tulane, 3 to 1, won; Ocean Dream, 10 to 1, second; M. F. Tarpey, 4 to 1, third. Time, 1:46⅘.

Fifth race, Slauson course—Dolly Weithoff, 8 to 1, won; Lascoon, 8 to 1, second; J. V. Kirby, 4 to 1, third. Time, 1:11⅘.

Sixth race, 1 mile and 70 yards—Grenoock, 2 to 5, won; Firmer Jim, 3 to 1, second; Martin Brady, 10 to 1, third. Time, 1:48.

ENTRIES.

First race, 1 mile—Rossario, 98 pounds; Glen Rice, 104; Legal Maxim, Schwarzwald, Flourish, Ping, Jingler, Rio Chico, 110; Gold One, 113; Taxman, 118.

Second race, ⅝ mile, 2 year olds—Melar, 93 pounds; Brown Study, 97; Jerome, 100; Ella Owen, 102; Hilona, 108; Harry Stephens, 110.

Third race, hurdle handicap, 1¼ miles—Martin Brady, 125 pounds; Heir Apparent, 128; Lurdan, 130; Cambaceres, 132; Indian II., 138; Ceylon, 143; Psoriandra, 176.

Fourth race, Slauson course—Athelrose, 101 pounds; Nat Goodwin, Hilary, Brown Prince, 102; Profitable, Scepire, Double O., 108; Lou Wilsea, 106; Geisha Girl, 106; Andrattus, Estado, 107.

Fifth race, ⅝ mile, 3 year olds—Gottlieben, Montera, 104 pounds; Plea, 106; Columbia Girl, Foncasta, 109; Felipe Leuco, 114; Rian, Golden Mineral, 116; Atlantico, Elwood, 119; Golden Boy, Bergain, 122.

Sixth race, Slauson course—Montana Pearess, 110; Stemwindar, Cordwelton, 101; Mac Flecknoe, 102; Urbano, 103; Maresa, Tower of Candles, Skirmish, 106; Best Man, 107; Sallie Goodwin, 110; Nona B., 111.

Eastern Jockey Club Officials.

New York, Jan. 20.—At the meeting of the Jockey club stewards today the following racing officials were appointed for 1904: Starters, C. J. Fitzgerald and Mars Cassidy; judges, Clarence McDowell and C. H. Pettengill; handicapper, W. S. Vosburgh; clerk of the scales, H. G. Crickmore; timer, W. H. Barretto; paddock and patrol judge, J. L. Hall; starting judge, H. V. Homan.

Riley Defeats Morin.

Riley defeated Morin, 50 to 24, in the twenty-sixth challenge game for the three cushion carom championship of Cook county at Munsey's last night. Morin went to the table with nine victories to his credit, and had he beaten Riley he would have won the title. This was Riley's fourth leg for the trophy, while Wadsworth, his challenger, has six. Riley played in fine form, and rarely missed a natural, while Morin was away off in his play.

Miller [155] defeated Hale [180] by 155 to 148 in Foley's handicap balk line tournament last night.

In Clarke's balk line tournament last night Conklin (300) defeated Kasey (90) by a score of 300 to 38. Daly and Copeland will play tonight.

AQUATIC HONORS WELL DIVIDED.

Swimmers from Three Organizations Earn Championships at C. A. A.

HAMMOND WINS 100 YARDS

Brooks of Y. M. C. A. First in 220 Contest and Weiland of Milwaukee in 440 Event.

Representatives of three clubs competed in the three championship swimming events of the Central association of the Amateur Athletic union, which were contested last night in the tank of the Chicago Athletic association, and each took a race.

David Hammond of the C. A. A. won the 100 yards race in 1:07 flat, the 440 event went to George Weiland of the Milwaukee Athletic club in 6:35⅘, and the 220 race was captured by Harry Brooks of the Central Y. M. C. A. in 3:01⅘.

It was the first time in a number of years that any championships had been decided at the C. A. A., and a large crowd of members and their friends was on hand. None of the times were remarkable, Weiland's for the 440 being the best.

The 100 yards race was the best contested of the three, Hammond swimming a strong race, with H. Brooks and C. Sanger behind him. George Weiland, who is a Chicagoan and the holder of the one mile and 1,000 yards championships, won the 440 event in easy fashion, finishing nearly a length ahead of F. Kehoe of the C. A. A.

Harry Brooks, the Y. M. C. A. champion, had almost as easy a victory in the 220 yards race. He stopped at the last turn and could have done better than he did if pressed. Up to the half distance Brooks, Goetz, and Swatek were well bunched, but from this on Brooks went away.

The other open event on the program, the eighty yards race, went to W. J. Tuttle of the C. A. A., who nosed out W. R. Orthwein of the St. Louis A. C. and won in :53 flat. This was one of the best races of the night. The junior and senior relay races were won easily by the C. A. A. teams, their opponents in each case being from the Central Y. M. C. A., the Naval Reserves forfeiting in the former event and the Milwaukee team in the second.

Polo Match One Sided.

The C. A. A. water polo team, consisting of D. Hammond, W. J. Tuttle, R. E. Beach, F. Kehoe, H. Goetz, and J. Schreiner, easily defeated a mixed team consisting of G. Welland, W. Knowles, Nyman, Green, Steever, and Ford by a score of 6 to 0. The first half was well contested, the home side scoring once. In the second half Wieland in goal was twice caught napping, and the C. A. A. men were handed two goals.

They outplayed the scrub team and added three more goals before the whistle blew.

Summaries:

80 yards, open—Won by W. J. Tuttle, C. A. A.; W. R. Orthwein, St. Louis A. C., second; W. A. Knowles, M. A. C., third. Time, :53.

100 yards championship—Won by D. Hammond, C. A. A.; H. Brooks, C. Y. M. C. A., second; Casper Sanger, third. Time, 1:07.

440 yards championship—Won by George Weiland, M. A. C.; F. Kehoe, C. A. A., second; W. A. Knowles, M. A. C., third. Time, 6:35 3-5.

220 yards championship—Won by H. Brooks, C. A. A.; H. Goetz, C. A. A., second; F. Swatek, C. Y. M. C. A., third. Time, 3:01 3-5.

Junior relay race, 160 yards—Won by C. A. A. juniors, H. Hammond, W. Hall, W. Clark, R. Biddle, W. R. Myman; C. Y. M. C. A. juniors, S. F. Steinberg, H. J. Handy, H. F. Prussing, F. C. Freer, L. M. Ford, second. Time, 1:38 1-5.

80 yards, members' handicap—Won by L. M. Brigham, 7 seconds; R. E. Beach scratch, second; G. E. Hackett, 10 seconds, third. Time, :53.

Senior relay race, 240 yards—Won by C. A. A., C. Y. M. C. A. second. Time, 2:35 1-5.

Water polo—C. A. A. six goals, inked team, 0.

Officials—Referee, W. H. Liginger; judges, J. F. Turrell, D. E. Hartwell, H. G. Bentley, L. E. Burr; starter, M. H. Butler; timers, George C. Rew, G. W. Ehler, E. C. Brown; clerk of course, P. D. Rowland.

To Reopen Brooks Case.

The registration committee of the Central A. A. U. will meet today, and, among other things, will decide the eligibility of Harry Brooks of the Central Y. M. C. A. to compete in the centennial swimming races at Lincoln park last September. He won the 440 and 220 events, but was subsequently protested on the ground he had not been a resident of Chicago for six months. His own club furnished a statement that he had not been here for the required time, and the medals were consequently withheld to R. Beach of the C. A. A. and W. Knowles of Milwaukee.

Brooks claims his club was mistaken, and has furnished evidence to prove he was in the city exactly six months before the day of the race. This evidence will be laid before the committee today, and, if conclusive, Brooks will probably get the two medals, as the two present holders are willing to return them if his claim is shown to be correct.

OAK PARK WINS CLOSE GAME.

Suburban Five Beats West Division in High School Basketball League by Score of 33 to 27.

Oak Park High school's basketball team defeated the West Division five at the West Side Y. M. C. A. yesterday by a score of 33 to 27 in a closely contested game. Oak Park secured a good lead at the outset and the score at the end of the first period was 27 to 11. In the second half West Division played a much better game and took the lead but a basket from field and four free throws near the end secured a victory for the suburbanites. Lineup:

Oak Park [33].		West Division [27].	
L. F.	Buck	Willis	R. G.
R. F.	Skillen	Juul	L. G.
C.	Gerhardt	Behrendt	C.
R. G.	Templeton	Davis	L. F.
L. G.	Dodd	Wolfe	R. F.

Goals from field—Buck [5], Skillen [4], Templeton [3], Dodd. Goals from fouls—Skillen [7], Peterson, Willis [2].

Medill won its first game in the high school basketball league yesterday, defeating English High by a score of 43 to 20. The work of Gerhardt and Behrendt of Medill and Kirchman and Lockman was the most prominent. Lineup:

Medill [43].		English High [20].	
L. F.	Meyers	Boller	R. G.
R. F.	Wolfe	Dreson	L. G.
C.	Behrendt	Kirchman	C.
R. G.	Gerhardt	Meek	L. F.
L. G.	Zilma	Lockman	R. F.

Goals from field—Meyers [7], Wolfe [8], Behrendt [2], Meek [3], Lockman [3], Kirchman. Goals from fouls—Kirchman [5], Lockman, Gerhardt [5], Behrendt [2]. Referee—Woodruff. Umpire—Drummond.

North Division continued its championship form yesterday and defeated the Lake View team at Battery D by a score of 51 to 8. The fast team work of North Division was too much for Lake View, which was unused to the big floor. Rennacker, Nelson, and De Tray were the best point scorers for the champions. Turnes made the only field basket scored for Lake View. Lineup:

North Division [51].		Lake View [8].	
R. F.	Steffen	Wood	L. G.
L. F.	Nelson	Bang	L. G.
C.	De Tray	Amberg	C.
L. G.	Rennacker	Pruitt	R. F.
R. G.	Graham	Turnes	R. F.

Goals from field—Nelson [8], Rennacker [6], De Tray [9], Steffen, Turnes. Goals from fouls—Rennacker [3], Turnes [5]. Goal for foul—Lake View. Referee—Stewart. Umpire—Patterson.

President Hart Goes West.

President Hart of the Chicago National League club left last night for a month's trip to California in company with his son. Mr. Hart will go first to Los Angeles, where he will complete arrangements for the training trip of the Colts. He will then meet Dan Johnson and Ned Hanlon, the other members of the committee delgrated to confer with the California league in regard to joining the National association. This conference is set for Feb. 2 in San Francisco. President Johnson is expected to return from the east by the end of the week, and will start for the coast soon after, and Hanlon is likely to accompany him.

Northwestern Baseball Candidates.

Thirteen men responded for the first regular baseball practice at Northwestern yesterday and were put through light work in batting and baserunning by Manager Fleager. The present purple squad and the positions sought are: Cocayne, left field or second base; Nuttall, pitcher; Rueber, pitcher; Williamson, catcher; Bragg, pitcher; Paddit, third base; Cleveland, catcher; Wilkinson, second base; Sawyer, catcher; Nusbaum, third base; Coleman, shortstop; George Stevens, pitcher; and Will Stevens, second base.

Umpire McDonald Has Consumption.

San Francisco, Cal., Jan. 20.—[Special.]—Jim McDonald, the former National league umpire who officiated in the California league last season, has been ailing for some weeks. An examination by physicians disclosed the fact that he has quick consumption. Upon their advice McDonald took a train for Arizona tonight, where he hopes the warm climate may arrest the disease.

BOSTON OFF BOXING MAP.

POLICE COMMISSION INTENDS TO STOP ALL PRIZE FIGHTING.

Carter and Choynski Find Themselves Arraigned Under New Charge, Which May Involve Term in State's Prison Not to Exceed Ten Years — Seconds Implicated Are Also Liable to Sentence — Central A. C. Holds Scheduled Bouts.

Boston, Mass., Jan. 20.—[Special.]—"Prize fighters will have to give Boston a wide berth hereafter. Prize fighting is a state's prison offense. The police board believes such contests as have been conducted at Boston boxing clubs recently are entirely illegal, and we are going to put a stop to them."

So said Judge Emmons, head of the Boston police commission, today, and there is not a sporting man in this city who does not believe the energetic commissioner.

When "Kid" Carter and Joe Choynski were arrested after boxing one round at the Criterion club last night, together with their eight seconds, none of them attached much importance to the affair, but the proceedings in court today gave them something to think about. "Mutual assault and fighting by previous agreement" was the unexpected charge preferred against them. All were remanded for hearing tomorrow and each defendant was released under bonds of $200. Under the new law Carter and Choynski are subject to a term in state prison not exceeding ten years or a fine of not more than $5,000. Each of the seconds arrested is liable to not more than five years in prison or a fine not exceeding $1,000.

Choynski declared today he was through with the fighting game when he gets out of this scrape, and says he will take his wife's advice and go into business in Chicago.

It became evident tonight, however, that the boxing clubs are not going to submit to the police edict without a fight. The Central A. C. held its scheduled meeting, and the main bout of twelve rounds and three shorter preliminaries were fought. Andy Watson and "Kid" Griffo met in the chief contest, which resulted in a draw. Several inspectors tried to gain admittance, but were recognized and barred.

Yanger May Meet Herrera.

John Hertz yesterday received an offer of $3,500 for Benny Yanger to fight Aurelio Herrera twenty rounds at Butte, Mont., on Feb. 15, weight to be 128 pounds, weigh in at 3 o'clock, or 130 pounds ringside. Hertz accepted the proposition provided the club would give that amount, with the privilege of 50 per cent of the gross receipts. Hertz denies the report that he has secured the old American club arena on Thirty-first street, and says he does not intend to reenter the boxing game as a promoter. He is practically out of the game, as his business takes up all his time.

GAMES IN BOWLING LEAGUES.

Standards Average 989 1-3 in the Chicago Tourney and Defeat the Halls —Derbys Win from Yales.

Standard rollers accomplished a fine performance in the Chicago league last night, averaging 989⅓ and winning three games from the Halls. In a finely rolled series the Derbys won two games from the Yales, averaging 949 to their opponents 940. Geroux averaged 216¼ and Harry Steers notched 216 flat. Scores:

SOUTH SIDE INTERCLUB.

Woodlawn P.	1	2	3	Colonial.	1	2	3
Green	213	164	161	Stone	152	159	193
Stevenson	171	181	166	Wood	195	213	149
McKeand	199	194	177	Helm	224	151	206
Morey	161	198	152	Franklin	183	174	195
Schmidt	183	222	244	Brown	199	235	170
Totals	927	927	900	Totals	976	932	911

CHICAGO.

Standards.	1	2	3	Halls.	1	2	3
Klingen'g	182	206	190	Fred. Hall	159	152	199
Kelly	174	198	174	A. Hall	134	195	184
Canfield	196	212	190	H. Hall	158	167	169
Steers	216	185	247	W. Hall	179	161	85
Stretch	168	214	204	An. Hall	183	197	166
Totals	939	1015	1014	Totals	813	872	803

Derbys.	1	2	3	Yale.	1	2	3
Peterson	158	208	137	Thompson	179	170	243
Lundell	209	178	178	Wood	184	196	193
Shogren	188	213	177	Barker	213	192	177
Stolke	205	170	161	Wengler	173	166	216
Geroux	208	223	228	Schmeltz	178	138	202
Totals	978	993	876	Totals	927	877	1016

STOCKYARDS.

O'Leary's	1	2	3	Grands	1	2	3
Reilly	206	156	192	Bismarck	190	161	148
Schissel	144	167	184	Beebe	171	158	194
Wolfe	193	199	175	Fry	156	198	119
Fisher	206	188	215	Deep	174	185	176
Mahoney	167	192	195	Fischhous'r	197	194	170
Totals	916	902	911	Totals	888	903	799

SOUTHWEST.

Halcyons.	1	2	3	Ruehls.	1	2	3
Georges	220	227	170	Hoelin	139	200

MAY BREAK ALL SPEED RECORDS.

New York Central Railroad Will Attempt to Exceed 120 Miles an Hour.

PLAN AN ELECTRIC TEST.

Scores of Little Girls Place Flowers on George Francis Train's Coffin.

NEW YORK BUREAU CHICAGO TRIBUNE, New York, Jan. 20.

An attempt will be made on the New York Central railroad to beat the world's electric speed record of 120 miles an hour, which was made at Prossen, Germany. Plans for the test were made today at a conference between officials and experts representing the railroad and the General Electric company. The tests are to be made on the tracks between Schenectady and Hoffmans. If the tests are successful the Central will be enabled to run trains through New York city and on its suburban lines by electricity at an unparalleled rate of speed. After looking over the equipment one of the engineers said:

Will Attempt to Beat World's Speed Record.

"The experiments which will be made are to best, if possible, the showing made at experiments last summer, when a speed of sixty-five miles an hour was made on the private tracks of the General Electric company. It is believed the speed of which the new apparatus will be capable will be something like 125 or more miles an hour. In fact, even a higher rate of speed than this may be attained if a roadbed sufficiently strong and durable can be provided. The tests will be made with a view of equaling, and, if possible, beating, the showing made at Prossen, Germany, when a speed of 120 miles an hour was made. If conditions are equally as favorable in this instance the German record will have to go."

Controller Grout today opened bids for $10,000,000 3½ per cent gold corporation bonds. The total amount of the bids received was $37,227,810 and the average price of the bonds awarded was 100.23. The prices received by the city are the lowest since 1896.

Lying in the mortuary chapel in West Twenty-third street the body of "Citizen" George Francis Train was viewed tonight by a large number of persons, including many school children, the little ones he loved so well, and with whom he passed many an hour telling stories as they clamored about his favorite bench in Madison Square park. Several children brought bouquets to place upon the coffin of their old friend.

Children Place Flowers on Train's Coffin.

One little girl, accompanied by an elder sister, said: "Why, Annie, Mr. Train ain't dead, is he? He's only sleeping." "Hush, Mary," said the sister, "he is sleeping a long sleep."

The child's eyes filled with tears as she silently placed a bunch of carnations, to which was attached a card inscribed "From your little friends, Mary and Eddie," on the coffin.

Private funeral services were held this afternoon, the relatives of Mr. Train and his most intimate friends being present.

Dr. Edward C. Spitzka, who, with Dr. T. Carleton Simon, Train's attending physician, made an examination of the dead man's brain, said the brain was that of a normal man except in weight it exceeded the average. It weighed 53 8-10 ounces, and takes twenty-sixth place in the list of brain weights of distinguished men tabulated by Dr. Spitzka. Turgeneff heads the list with nearly seventy-one ounces, Benjamin F. Butler is sixth with sixty-two, and Daniel Webster is thirtieth with fifty-three and one-half.

At the annual meeting of the American Society of Civil Engineers, attended by nearly 1,000 members of the profession, it was decided to submit to a letter ballot of the members of the society the question of accepting, on behalf of the society, the offer of Andrew Carnegie to give $1,000,000 toward a union building in New York for this and other engineering associations. Officers were elected as follows: President, Charles Hermany, Louisville, Ky.; vice presidents, A. S. Curtis, Boston, and S. L. F. Deyo, New York; treasurer, James M. Knapp, New York; directors, Charles F. Gowen, Ossining, N. Y.; H. P. Lewis, New York; James W. Ellis, Poughkeepsie, N. Y.; George S. Webster, Philadelphia; Ralph Modjeski, Chicago; and Charles D. Marx, Leland Stanford university, California.

Engineers to Vote on Acceptance of Carnegie's Offer.

William Devere, the veteran actor who created some most amusing characterizations in Hoyt's farces, notably in "A Black Sheep," is seriously ill, and it is not expected that he will live.

The North German Lloyd steamship, Princess Irene, arrived here tonight with the body of James Smithson, founder of the Smithsonian institution of Washington, aboard. The vessel arrived after nightfall, and the ice in the harbor at that time making navigation dangerous it anchored at quarantine over night. The liner will pass up to Hoboken early tomorrow morning, where the body will be transferred to the dispatch boat, Dolphin. The dispatch boat will take the body to Washington.

Body of James Smithson Arrives.

Credit another experience to the account of Harry Lehr. Tonight Lehr made his début as a pansy chorus girl. Lehr and a party of friends attended the performance of "Mother Goose" in the New Amsterdam theater. Between the acts Lehr said he would like to inspect the working of the electrical bridges on the stage. Manager Klaw took him behind the scenes and on the bridges, which were being raised in place for the chorus girls to group themselves on. Suddenly there was a burst of light and the curtain went up. Lehr found himself on top of a bridge, surrounded by 200 girls dressed as pansies. He stared in mute dismay at the audience, which began to titter. He was forced to stand through the scene, to the great amusement of the people who knew him.

Harry Lehr as a Pansy Chorus Girl.

Counsel for the complainant first mortgage bondholders of the United States Shipbuilding company have insisted upon an unconditional surrender by Charles M. Schwab before they will call a halt in the contest for rehabilitating that enterprise. But Schwab has not yet agreed to any plan, tenative or inchoate, that means a wiping out of his $20,000,000 holdings of preferred and common stock in the reorganization of the concern. Therefore, the fight will be waged as bitterly at Trenton next Monday morning before Judge Kirkpatrick as at any time during the last eight months.

Shipbuilding Compromise Is Blocked.

Three works are now in course of preparation by Heinrich Conried for presentation at the Metropolitan opera house in the near future. They consist of Boieldien's little masterpiece, "La Dame Blanche," which will be given in German under the title of "Die Weisse Dame"; Delibes' ballet of "Coppelia," and "Les Dragons de Villars." Caive, who is due on Sunday, probably will be heard in "Les Dragons de Villars." The new tenor, Naval, will make his first appearance in this country in "Die Weisse Dame."

Three New Operas to Be Presented.

JEROME FOUND AND LOST.

NEW YORK ATTORNEY IS IN NEW MEXICO, BUT WHERE?

Writes from Deming That He Is Leaving That City for the Interior of the Territory and That He Expects to Find Two Lakes and the Mouth of a River, Where the Fishing Is Said to Be Excellent and the Solitude Supreme

New York, Jan. 20.—[Special.]—"He's found at last; O joy, O joy!" His face beaming with pleasure, one member of District Attorney Jerome's staff dashed into the room in which the other assistants were conversing in whispers this morning. Perplexity was written on their countenances. It was evident they were racking their brains for a solution of the latest popular puzzle—"Find Jerome"—and as they turned to the radiant newcomer it was evident they did not relish the distraction.

Has Letter from Lost Chief.

In his hand was a letter, and as he held it before their eyes their expressions of severity changed and they too grew radiant.

"Let's see the postmark," they yelled in unison as they recognized the writing of their long absent chief. "Deming, N. M.," said he who first deciphered it, "and where may that be?"

They all were impatient to learn in full the glad tidings, so the envelope was torn open and all crowded around to know what "the only Jerome" had written.

As they read they glanced from one to the other and dismay rushed in where delight had been. "Back to the puzzle," solemnly, said one, "the first answer is wrong and there's a prize for the first man of you who discovers Jerome." It was even so.

The district attorney had found time to drop a few words to his aids, but only when he was leaving Deming, and all he had to say about his further travels was that he was going farther into the interior, hoping to find two lakes and the mouth of a river where he had heard there was most excellent fishing.

Will Find Town Closed.

There was not a word as to how he might be reached by telegraph, no hint as to when he would return. So the mystery of Jerome's wanderings is as profound as ever.

"Jerome's hunting trip just at this time isn't going to bag for him the game he expected it would," said a Tammany man. "It was expected that while he was away the town would open up and that he would spring one of his raids upon his return."

After citing numerous raids that followed Jerome vacations the Tammany man said:

"Jerome heard right after election that the gamblers were coming here and he certainly did not anticipate that they would get the cold shoulder as they have got it.

"There's one thing that ought not to be overlooked, and that is that Tammany has a list of captains and other policemen who are down for punishment. Some of them will be tried for neglect of duty as fast as they can be got, and I think the present situation has a good deal to do with that fact."

EXPERTS END TESTIMONY: BECHTEL'S NEXT ON STAND.

Court Instructs Jury to Pay No Attention to Bordet Evidence Unless It Is Regarded as Competent.

Allentown, Pa., Jan. 20.—The battle of the experts on the blood in the Bechtel trial came to an end this evening, and tomorrow every member of the Bechtel family will be placed on the witness stand in an endeavor to prove that the aged mother is not guilty of being an accessory after the fact in the killing of her daughter, Mabel. The defense called six experts today, and each declared that the biological, or Bordet test, the new method for determining the difference between human and animal blood, was not a standard one and that it was unreliable. One of the principal witnesses against the Bordet test admitted that he had never made a test by that method.

This caused Judge Trexler to instruct the jury to pay no attention to any testimony given relative to the Bordet theory by a witness who is not fully conversant with the principles of the test.

The experts testified that only one of the many articles taken from the Bechtel home contained human blood, and that was the under vest worn by the girl when she was dead.

ELLEN GUILTY OF BRIBERY: JURY RECOMMENDS MERCY.

Verdict in Case of Grand Rapids Alderman Who Says He Accepted $350 in Connection with Water Deal.

Grand Rapids, Mich., Jan. 20.—"Guilty as charged, with recommendation to the court for mercy," is the verdict rendered by the jury today in the case against Ald. Jacob P. Ellen of the First ward, charged with having accepted a bribe of $350 from ex-City Attorney Lant K. Salsbury in the Lake Michigan water deal scandal. The jury was out less than two hours. This is the first trial completed of the twenty-five cases that grew out of the recent confession of Salsbury, although eight of the officials implicated have already pleaded guilty.

Ellen was remanded to the custody of the sheriff until Saturday morning for sentence and was taken to jail. The penalty under the statute is a prison sentence of not more than ten years or less than one year or a fine of not more than $5,000 and jail sentence of not less than one year.

MANY INJURED IN CAR CRASH.

Trolley Filled with Evanston Passengers Collides with Repair Apparatus at Lakeside.

Several residents of Evanston were injured in an electric car collision on the Chicago and Milwaukee Electric railroad at Lakeside early yesterday morning. Samuel Weber, 1100 Ayars court, was hurled through the front window of the car.

The passenger car was south bound from Glencoe, and was running at full speed when it struck a repair car returning from a trip to Fort Sheridan. A panic among the women followed, during which Mrs. George Simpson, 2137 Darrow avenue, and Mrs. George Bauer, Dempster street and Florence avenue, fainted. Mrs. Dora Muir of Evanston was injured.

Dr. J. H. Cook of Evanston and Mrs. Kate Jackson, a trained nurse, living at 615 Tuohy avenue, Rogers Park, assisted in rescuing the passengers imprisoned under the débris of the wrecked car.

A carriage containing a bridal party was overturned at Ninety-second street and Commercial avenue in the afternoon by collision with a south bound South Chicago City railway street car. The groom was cut and bruised and the bride's white dress was soiled by contact with the pavement. The carriage contained Miss Tillie Monica, 9737 Houston avenue, and David B. Oppenheim, 8736 Exchange avenue, and the bridemaid, Marion Matdk, and best man, Peter P. Callie.

WEEP FOR JOY AT ACQUITTAL.

Friends of Herman Rennock Cause a Scene in Judge Gary's Court When Verdict Is Announced.

A scene followed the reading of a verdict finding Herman Rennock not guilty of murder in Judge Gary's court yesterday. The room was crowded with friends of the defendant. Many of them wept, and Rennock threw his arms about the lawyer and almost collapsed. Rennock has been on trial for two weeks on the charge of murdering his brother-in-law, Oscar Kreitling. This was his second trial. The first one resulted in a verdict of guilty.

TO CURE GRIP IN TWO DAYS.

Laxative Bromo Quinine removes the cause. To get the genuine, call for the full name. 25c.

HISTORIAN AND PROFESSOR, WHO IS DEAD.

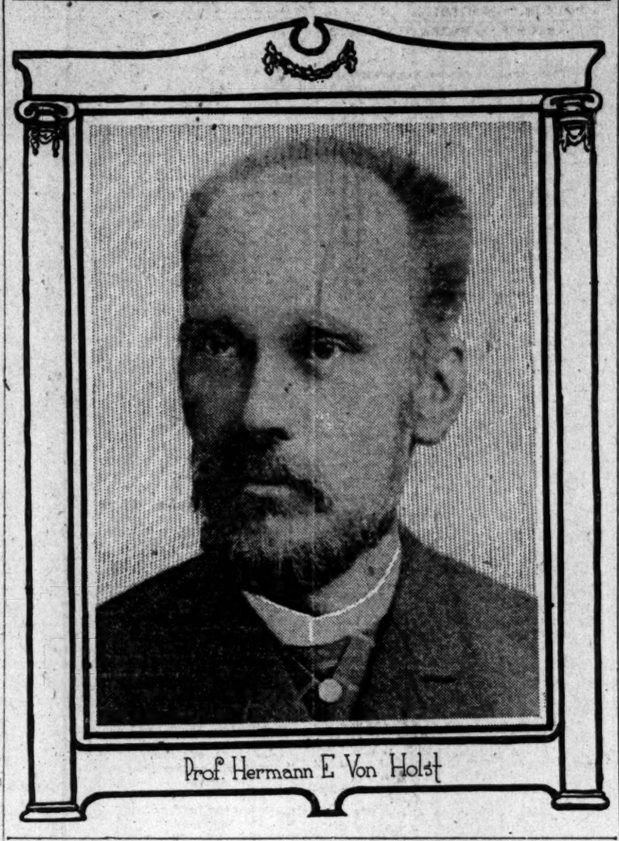

Prof. Hermann E. Von Holst

PROF. VON HOLST IS DEAD.

LONG ILLNESS TERMINATES LIFE AT FREIBURG, GERMANY.

News Received with Sorrow by Former Colleagues at the University of Chicago, Where He Was Seventh in Order of Seniority—Born a Russian, Though Not Knowing the Language, He Obtained an Education by Enduring Hardships.

A cablegram received yesterday afternoon by President Harper of the University of Chicago announced the death of Prof. Hermann Eduard von Holst at his residence in Freiburg, Germany, where for three years he has been on leave of absence from the university seeking to regain his health. The message was signed by Isabelle von Holst and read:

"My husband passed quietly away this afternoon."

The news of the death of Prof. von Holst was received by his former colleagues at the university with mingled feelings of deep regret and of relief that Prof. von Holst's sufferings, which for the last year have been acute, were ended. Prof. von Holst was the seventh in order of seniority among the 300 faculty members of the university and was a man whom President Harper loved and admired.

"He stands before my mind," said Dr. Harper yesterday, "as a patriarch whose heart and brain for long years had worked in behalf of the true democratic spirit. 'I am an American,' he used to say, 'and my whole heart is American.' His condition for over a year previous to his death was a most pathetic one. His mind strong and vigorous as ever, his body almost ready to crumble to pieces. Now that the news of his death has come, the circumstances of his coming to the university come back to my mind, the loyalty with which he served its interests, the vigor with which he performed every duty."

Born a Russian.

Prof. von Holst was born on June 19, 1841, at Feilin in Livonia, a Baltic province of Russia. Although born a Russian, he was a German who did not known the Russian language. His father, a Lutheran minister, died when Hermann, the seventh child, was young, and left him a legacy of $150, designated for the boy's education. His early education was received in a private gymnasium in Feilin, and in the spring of 1860, at the age of 19, he entered the German University of Dorpat. After three years at Dorpat and two at Heidelberg he received his Ph. D. degree from the latter institution in 1865.

The hardships undergone during his student days had undermined his health and he was forced to travel. In 1867 he published a pamphlet criticising pointedly the Russian political system. Only by a timely warning did the future student of American constitutional liberty escape from ending his days in Siberia by fleeing to the United States.

Reaching New York, he was compelled to work for a time as a day laborer until he found tutoring and newspaper writing to do. In 1869 he was commissioned by three wealthy German merchants of New York to write for German readers in the old world a series of articles upon American life and institutions. In this undertaking was the germ of his great work on "The Constitutional History of the United States."

Called to Strassburg University.

After the close of the Franco-Prussian war Von Holst was called to the chair of American history and constitutional law at the great university founded by Prince Bismarck at Strassburg. Before leaving America in 1872 he married Miss Annie Isabelle Hatt, a graduate of Vassar. In 1874, after two years at Strassburg, Prof. von Holst was appointed professor ordinarius of modern history at the University of Freiburg, which chair he held until he became the first head of the department of history in the University of Chicago in 1892.

During his residence in the United States, both before and during his connection with the University of Chicago, Prof. von Holst took an active part in politics. In the presidential campaign of 1868 he was a republican speaker. Later, in Chicago, during the Debs strike, he argued for the right of the federal government to send troops into the state.

In 1900 failing health compelled him to go abroad. He was never able to return, but his name was always kept on the roll of the university faculty.

OBITUARY.

MRS. FANNY M. POOLE, Boston, widow of Dr. William F. Poole of Chicago, librarian of the Newberry library and editor of the Poole index system, died last Tuesday at her residence. She was 70 years old. Mrs. Poole resided in Chicago until the last three years. She was a daughter of Stanley M. Poole. Three daughters, Mrs. Z. S. Holbrook, Mrs. C. Clarence Poole, and Mary Poole, and one son, W. Fred Poole, survive. The burial will be at Brookline, Mass.

MRS. MARY M. WELLES, wife of Dr. Halleck Welles, 3366 South Park avenue, died suddenly on Wednesday of pneumonia at Santa Monica, Cal., where she had gone to spend the remainder of the winter. She will probably be buried on Sunday, the funeral being held at her late residence. Mrs. Welles was formerly Mrs. Judson, wife of Dr. Edwin Judson, who died in 1889.

MRS. GEORGE A. FULLER, Chicago, wife of the founder of the George A. Fuller company, died in New York at the Waldorf-Astoria yesterday. She was the mother of Mrs. H. S. Black, wife of the new president of the United States Realty and Construction company. The funeral will take place in this city.

FATAL STEEL MILL FIRE.

EXPLOSION FOLLOWED BY FLAMES AT JOHNSTOWN, PA.

From Twelve to Fourteen Men Believed to Be Dead and Twenty-five Others Seriously Injured — Steam Pipe Bursts, Carrying Away Part of Structure—Bodies of Dead Buried in Ruins—Many Caught Inside Blazing Building.

Johnstown, Pa., Jan. 21, 3 a. m.—An immense steampipe in the boiler room of No. 2 mill of the Cambria Steel company exploded about 1:30 this morning, bringing down a large section of the roof. The woodwork at once took fire from the furnaces, and at this time is burning fiercely.

At this time the number of dead is estimated at from twelve to fourteen men. The injured will number twenty-five or more, many of whom are terribly scalded and cannot live. Two bodies have been recovered. The injured are being hurried as rapidly as possible to hospitals.

Added to the fire and explosion disaster, a large water pipe burst and is flooding the ground about the scene of the accident. It is feared that none of the men penned in the débris can escape death either by drowning or fire.

BUSHNELL WILL DISPOSES OF ESTATE OF $7,000,000.

Widow, Children, and Relatives of Former Governor of Ohio Beneficiaries Under Document.

Springfield, O., Jan. 20.—[Special.]—The will of ex-Gov. Asa S. Bushnell, filed today, bears date of Feb. 17, 1894, and provides for the distribution of his estate, estimated at $7,000,000, among his widow and children. The widow is given the residence here and the cottage at Middle Bass island, also $5,000 in cash to be paid immediately after his death and $125,000, to be paid by the transfer to her at the par value thereof of any dividend or interest bearing paper other than that of the Warder, Bushnell & Glessner company, as she may select.

There are special legacies to his sisters of $3,000 each, and to his nephews and nieces of $1,000 each, excepting Asa B. Morgan, who is to receive $15,000. The Bushnell building is devised to John T. Bushnell, subject to a charge of $25,000 to be paid to the widow, and the same sums to each of his daughter, Fannie B. McGrew and Harriet Dimond, within five years after his death.

The residuary clause directs the distribution of the residue of the estate equally among the widow and three children. The executors are Cyrus A. Phelps, Oscar T. Martin, and John T. Bushnell.

MAKES NEARLY 1,000 MEN IDLE.

Iroquois Furnace Plant at South Chicago Closes with No Warning to the Employes.

Nearly 1,000 men were thrown out of employment in South Chicago last night by the closing down of the Iroquois Furnace company, Ninety-fifth street and the Calumet river. No warning was given the men, and no time was set for reopening.

At 5:30 p. m. the men were notified, and at 6 p. m. the gates were locked. Two hundred Italian and Austrian laborers employed by the company made a disturbance when their wages were not paid them at the office. They refused to wait until the regular pay day, and the police were sent for.

Twelve switchmen employed in the yards were notified early yesterday that they would receive a cut of 10 per cent in their wages, beginning Feb. 1. They struck when the plant closed down, and the company is unable to get any men to take their places. At the offices of the company no reason was given for the shut down.

MINERS GIVE SOCIALISM RAP.

Radical Resolution Is Received with Laughter and Dies Without a Struggle.

Indianapolis, Ind., Jan. 20.—[Special.]—The feature of today's session of the mineworkers was an attempt of the radical socialistic faction to commit the organization to socialism. A resolution was presented by the delegates from Leavenworth, Kas. It was so radical that it was received with laughter by practically all the other delegates and died without a struggle. The resolution provided that the miners go into the coal business in each state. Just before the resolution was killed Patrick Dolan of Pittsburg facetiously moved that every delegate and all the officers join the Ancient Order of Hibernians.

SAYS HE WILL SUE UNIVERSITY.

Ralph N. Post, Discharged as Coach at Northwestern, Has Salary Claim of Three Hundred Dollars.

Suit for salary was threatened yesterday against the Northwestern university, Ralph N. Post, the academy coach recently dismissed, declaring he had a verbal contract which did not expire until June, under which he is entitled to $300. Dean Holgate declared the university had no contract with Post, and that the coach was employed with the understanding he would be retained as long as the academy had use for him.

SEE FALSE SHOW IN LOWDEN BOOM.

Roy O. West and Others Say Roundup Represented Little Good Backing.

BEST WORKERS ABSENT.

Deneen Supporters More Confident than Ever of Getting 400 Cook Delegates.

While twenty-eight wards were represented at the Sherman house roundup of Lowden supporters, the gathering stood for no great number of delegates.

The men who responded for some of the wards had nothing behind them to make good their promises. When the Eighth ward was called some one answered "here," yet nobody doubts that this ward will send a solid Deneen delegation to the state convention.

Several weeks ago John J. Hanberg and his lieutenants had a conference, the result of which was a resolution indorsing the candidacy for governor of Charles S. Deneen. Mr. Hanberg was authorized to make this fact known in a public statement at such time as he deemed it advisable. If not before he will probably have something interesting to say at the love feast next week. The country towns, with a total of fifty-seven delegates, were not represented at the Lowden roundup at all. In fact, few of the men who attended that meeting could speak with any assurance on the question of "getting delegates."

Roy West Makes an Estimate.

Roy O. West, manager of Mr. Deneen's campaign, said yesterday that he had looked over the list, and from his acquaintance with the leaders, committeemen, and ward workers was enabled to make an estimate.

"The men who were there," he said, "have never delivered more than 115 delegates from this county at a state convention. Their showing covers a period of ten years and their work is a matter of record. There was nobody in the meeting from the north side, northwest side, Lake View, or town of Lake wards, nor from the country towns who in the past ever represented or spoke for those sections. Some time ago I made a prediction that Deneen would have 400 of the 529 delegates from Cook county. After last night's showing of Lowden's strength I feel justified in reiterating that prediction and am confident that it will hit the mark. Our canvass shows that nine out of every ten republicans in the county favor Mr. Deneen."

Lorimer Lieutenants Offended.

Some of Congressman Lorimer's chief lieutenants take exception to the claims made by Jamieson that he "discovered" Lowden and put him in the race for governor.

"Anybody might get the impression," one of the west side captains complained, "that Col. Lowden owes his candidacy wholly to Jamieson. Those of us who paid close attention to 'Doc's' speech at the Sherman house meeting were surprised when he said, 'I told Lowden what to do, and I found him to be just the man we wanted as our candidate.'"

"Through Jamieson's manipulations," observed one man, "the Lowden campaign is being transferred to Hyde Park."

This comment was inspired by a meeting of "the Hyde Park Lowden campaign committee, held in the Great Northern hotel in the afternoon. The list of committee members given out contained seventy-eight names. Among the names were those of Elliott Durand, chairman; A. R. Porter, secretary; James P. Soper, treasurer; D. V. Purington, Dr. F. G. Test, Donald D. Donnan, W. S. Booth, D. A. Moulton, Jacob Ringer, E. A. Potter, George B. Swift, Marvin A. Farr, Prof. Harry Pratt Judson, James S. Hopkins, Thomas B. Skeeles, James C. Irwin, W. L. Shepard, Fred A. Warren, A. J. Hirschl, John C. Hately, and Charles D. Moyer.

PREPARING FOR LOVE FEAST.

Hyde Park Harmony Organization Resumes Wednesday Luncheons—Graeme Stewart Speaks.

To get ready for the love feast the Hyde Park harmony organization resumed its Wednesday luncheons yesterday, and with Graeme Stewart as the principal speaker.

"It is time for all republicans to wake up and get into the harness," he said. "The national as well as the gubernatorial campaign is coming on, and there will be plenty of work to do. I feel that all those present are of the same mind regarding the gubernatorial question, so it is not necessary to say much about that here."

The committee on arrangements for the Lowden meeting next Monday night selected Volney W. Foster to preside. There will be an exodus to Springfield for the love feast immediately afterwards. Those who fail to secure passes will have to pay full fare. The railroads have refused reduced rates.

NO ELECTION IN MARYLAND.

Legislature in Joint Session Takes First Ballot for United States Senator Without Result.

Annapolis, Md., Jan. 20.—The first ballot today for United States senator resulted as follows:

John Walter Smith	29	Joshua Miles	4
Isidor Rayner	38	Louis E. McComas	38
Bernard Carter	11		

The first four are democrats and the last republican.

Necessary to choice, 61.

Political Notes by Wire.

Senators Hanna and Gorman have been invited to address the general assembly of Kentucky.

A. F. Dawson, private secretary of Senator Allison, may be nominated for congress by Iowa republicans.

Iowa democrats opposed to Bryan are reported to be making an effort to displace Charles A. Walsh as national committeeman.

Florida republicans yesterday selected D. N. Coombs, Joseph E. Lee, Henry S. Chubb, and M. S. White delegates to the Chicago convention. They are uninstructed.

The Iowa organization of Marshal clubs, which seeks the adoption of a state constabulary law, which will insure the enforcement of all liquor laws, will meet in Des Moines today.

The meeting of the Wisconsin republican state central committee has been postponed, as Chairman Bryant has not yet received the official call from the national committee.

The Nebraska republican committee has recommended that the state convention, which is called to meet May 18, nominate a candidate for United States senator. The committee indorsed Roosevelt for president and John L. Webster for vice president.

JUMPS FROM HOSPITAL WINDOW.

Mrs. Augustine Liebenow at German-American in Critical Condition as Result of Exposure.

Lying in the snow at Fullerton avenue and Larrabee street, clad only in a nightgown, Mrs. Augustine Liebenow, 42 Rees street, was found Tuesday night at 11 o'clock.

She had been a patient in the German-American hospital, and while her nurse was not watching had crept to a window on the second floor and opening it had jumped twenty feet to the ground.

The patient then ran through several dark streets and alleys until she was overcome by weakness.

She was found by a passerby, who took her into the home of Mrs. E. N. Mackenzie, 669 Fullerton avenue. After being revived the Sheffield avenue police were notified and the woman was taken back to the hospital, where she is in a critical condition.

At the hospital last night the story of the woman's escape was denied. It was said that no patient had jumped from a window, and even that no such patient as Mrs. Liebenow was known there.

Dr. Lyon's PERFECT Tooth Powder

AN ELEGANT TOILET LUXURY

Used by people of refinement for over a quarter of a century

PREPARED BY

J. W. Lyon, D.D.S.

HINTS FOR GRAND JURY.

FOREMAN NYE OF LAST MONTH'S INQUISITORS GIVES 'POINTERS.'

Calls the Attention of the Present Body to Conditions Relating to the Kellogg Strike Conspirators and the Officers of the Chicago Federation of Labor—Declares Municipal Officials Guilty of Neglect Should Be Subjected to Removal Proceedings.

James W. Nye, foreman of the December grand jury, yesterday submitted a report to the January jury, in which he called attention to the uncompleted investigation into labor difficulties, and suggested lines of further inquiry. The failure of Sheriff Barrett to enforce the immediate service of the caplases for the members of Franklin union, indicted for assault, riot, and mayhem, Mr. Nye urged, should be considered. He also asks whether the mayor "did his full duty to protect life and property" in the Kellogg strike.

"Municipal officials guilty of neglect of duty certainly are amenable to removal proceedings," was the conclusion of the report.

Under the ruling by Judge Gary in the anarchists' trial, Mr. Nye argued that the officials of the Chicago Federation of Labor and other leaders should be indicted for responsibility in the lawlessness during the strike at the Kellogg Switchboard and Supply company last summer and fall.

In the report Mr. Nye suggested the investigation of the following propositions:

That the January grand jury do ascertain whether J. A. Johnston, Lee Fisher, R. G. Crane, and James J. Lyon, indicted for conspiracy against the Kellogg company, are not also liable under Judge Gary's ruling in the anarchist cases for the specific acts of violence done by pickets and riotous strikers.

Whether the officers of the Chicago Federation of Labor have not conspired with the above mentioned men and others, making themselves liable to indictment for destruction of property and violence to nonunion men.

Whether the committee appointed by the federation to look after the strike is not liable to indictment.

Whether Albert Young, president of the teamsters' union, conspired "to put the Kellogg Switchboard and Supply company out of business" and whether Young and W. D. Ryan, secretary of district No. 12 of the United Mine Workers of America, conspired to cut off the coal supply of all corporations and firms which continued to do business with the Kellogg company.

"Our time was so short we could not do half the work laid out for us," said Mr. Nye. "We were just beginning to uncover some of the crookedness. There is a good, strong jury this term and I have great hope it will be able to go to the bottom of the facts.

"The present labor conditions are so bad that Chicago is losing every day. There is encouragement in the fact that the employers are beginning to stand together in their fight against this lawless spirit which has dominated the city. It is time for a strong, steady hand to take hold of the reins."

Mayor Harrison said, in view of Mr. Nye's remark about dereliction of duty, that he and Chief O'Neill each had letters from the Kellogg company thanking them for good police work in connection with the strike.

SHERIFF AT HIS OFFICE DURING ONE WHOLE HOUR.

Arrives at County Building at 10:30 O'Clock, Smokes for a Time, and Then Spends 90 Minutes at the Jail.

Sheriff Thomas E. Barrett did not allow the slush and lowering skies to interfere with his good resolutions yesterday. Arising at an early hour he was enabled to astonish his clerks and aids by reaching his office in the County building at 10:30 o'clock. There at his desk he sat and smoked for an hour, almost enjoying the unaccustomed surroundings. After a while ennui and hunger overcame him, and he sauntered out to lunch. When the duty of the noon meal was done he went over to the county jail, where his worries center. There he sat for an hour and a half, or until he was satisfied that the car barn bandits and other prisoners were being cared for safely by Jailer Whitman. Then the arduous official day was ended, and the sheriff rested. He had followed out, in part, his resolution made to THE TRIBUNE, and had spent nearly three hours at playing sheriff.

WORK FOR NEW AUSTIN CHURCH

Judge Dunne and Mrs. J. E. Thorndyke to Speak at Entertainment for St. Catherine's.

"The Woman's Club as a Factor in Church Building" will be the subject of Judge Edward F. Dunne at an entertainment given by the Ladies' Aid society of St. Catherine's church in Austin tomorrow evening at the church hall. Mrs. J. E. Thorndyke, president of the Federation of Catholic Woman's Clubs, also will speak. The organization has undertaken to promote the building of a new church on the present site at Washington boulevard and Park avenue. A musical and literary program and supper will follow the addresses.

"Big Four Route" to Florida.

Commencing Jan. 11, leaving Chicago 1 p. m., except Sunday, Jacksonville and St. Augustine, Florida, are reached early next evening in Pullman's finest drawing room sleepers. Only one night out. Dining car service unexcelled. Reservations, etc., at 238 Clark street. Phone Harrison 4620.

ANNOUNCEMENTS.

POSTMASTER F. E. COYNE WILL DELIVER a stereopticon lecture on "The City of Washington" at the First Presbyterian church of Englewood, Sixty-fourth street and Yale avenue, this evening at 8 o'clock. The lecture is under the auspices of the boys' congress of missions and seats are free.

AUDITORIUM.

TONIGHT AT 8:15.

LEOPOLD KRAMER, VIOLIN SOLOIST.

CHICAGO ORCHESTRA

THEODORE THOMAS, Conductor.

FRIDAY... At 2:15 | SATURDAY At 8:15

FERRUCCIO BUSONI, PIANO SOLOIST.

ROLLER SKATING COLISEUM.

TONIGHT.

One Mile Race. Music by De Baugh.

RICHARDSON BALL BEARING SKATES.

LITTLE GREEN STAMP TALKS

Say "Little Green Government Stamp." Not much to say but you get a whole lot for saying it.

THE government requirements are severe for those who bottle whisky in bond. In fact, they are so severe that few whiskies can be bottled in bond, because they will not pass muster with Uncle Sam.

EVERY BOTTLE OF

W. H. McBrayer's

Cedar Brook Whiskey

IS BOTTLED IN BOND, BEARS THE LITTLE GREEN GOVERNMENT STAMP, AND IS ABSOLUTELY PURE.

Which will you take, the government guarantee or the individual's word?

If your dealer does not keep Cedar Brook write us. We will see that you get it.

HANNAH & HOGG, DISTRIBUTERS, 307 Wabash Avenue.

AMUSEMENTS.

YOU CAN HAVE

GRAND OPERA

IN YOUR OWN HOME WITH

CALVE, CARUSO, TAMAGNO

AND TWENTY OTHER STARS FOR ABOUT

10c a Performance.

HOW?

BY PURCHASING ONE OF OUR

VICTOR

Talking and Singing Machines.

Also Sousa's Band, Haydn Quartet, Scenes from Plays, Minstrel Shows, etc., etc.

VERY EASY PAYMENT PLAN.

Come and hear the Victor. Victors delivered the day purchased. First floor.

Lyon & Healy

Wabash-av. and Adams-st.

FOR **Keeley Cure** DRUNKENNESS DRUG USING

Correspondence STRICTLY CONFIDENTIAL

Chicago Office: 209 DEARBORN ST SUITE 400 Tel. Harrison 2345 KEELEY INST DWIGHT, ILL.

Always Remember the Full Name **Laxative Bromo Quinine**

Cures a Cold in One Day, Grip in 2 Days

E. W. Grove on every box. 25c

DERM-ASEPTIC The most powerful antiseptic skin lotion known.

CURES CHAPPED HANDS OVER NIGHT. At all drug stores.

DRUNKENNESS. LIQUOR—MORPHINE—COCAINE.

Cure guaranteed permanent and painless. Write immediately for particulars. Strictest confidence. Elegant home. Moderate prices. WILL CURE YOU. EDISON PARK SANITARIUM, Edison Park, Ill. Tel. Edison Park 3.

WHERE TO EAT

Popular Concert

This Evening and Every Evening From 6 to 12, in the

College Inn and Main Restaurant OF THE SHERMAN HOUSE

By Carl Bunge's Metropolitan Orchestra. (10 Men.) Emil Kopp, Cornet Soloist.

Table d'Hote Dinner in College Inn, with Wine, 60 Cents. 6 to 8 P. M.

MEN'S GRILL ROOM

A la carte. Open Day and Night. Hotel and Baths Combined. NEW NORTHERN BATHS 14 Quincy-st. 'Phone: Har. 1160.

SMILEY CATERER 76 E. 22nd St. 'Phone South 534. Weddings, Receptions, Dinners, Luncheons, Etc.

GUNTHER'S CANDY. 212 State-st.

The Tribune.

FOUNDED JUNE 10, 1847.

TERMS OF SUBSCRIPTION.

BY MAIL IN ADVANCE.
Postage paid in the United States (outside of Chicago city limits) and in Canada and Mexico.

Daily, without Sunday, one year	$4.00
Daily, without Sunday, six months	2.00
Daily, without Sunday, three months	1.25
Daily, without Sunday, two months	1.00
Daily, without Sunday, one month	.50
Daily, with Sunday, one year	6.50
Daily, with Sunday, six months	3.25
Daily, with Sunday, three months	2.00
Daily, with Sunday, one month	.75
Sunday issue, one year	2.50
Sunday issue, one month	.25

Give postoffice address in full, including county and state.

Remit by express, money order, draft, or in registered letter, at our risk, to Tribune company, publishers.

BY CARRIER IN THE CITY.

Daily, single copy	2 cents
Sunday, single copy	5 cents
Daily, per week	12 cents
Daily and Sunday, per week	17 cents
Daily, per month	50 cents
Daily and Sunday, per month	75 cents

Chicago Daily Tribune.....Six days a week
Chicago Sunday Tribune.....Every Sunday

CHICAGO—TRIBUNE BUILDING.
NEW YORK—164 WORLD BUILDING.
WASHINGTON—40 WYATT BUILDING.

Persons wishing to take "The Tribune" by carrier may order it by postal card or telephone—Central 667. When delivery is irregular, make complaint.

DOMESTIC POSTAGE—Twelve pages, 1 cent; 16 to 24 pages, 2 cents; 28 to 40 pages, 3 cents; 44 to 56 pages, 4 cents; 60 pages and over, 5 cents.
FOREIGN POSTAGE—Twelve pages, 2 cents; 16 pages, 3 cents; 24 pages, 4 cents; 32 pages, 5 cents; 40 pages, 6 cents; 44 to 48 pages, 7 cents; 48 to 56 pages, 8 cents; 60 pages and over, 9 cents.
Note—The laws of the postoffice department are strict, and newspapers insufficiently prepaid cannot be forwarded.

SOCIETY MEETINGS.

KILWINNING LODGE NO. 311, A. F. & A. M., in urgent communication Friday, Jan. 22, 1 o'clock p. m., 16th floor Masonic Temple, to attend the funeral of our late brother, James Howe.
CHARLES M. EDDY, Master.
C. W. WORTHINGTON, Secretary.

THURSDAY, JANUARY 21, 1904.

WAR REFEREES.

There is no reason why a war should be a fight to a finish. Let it be run as a sparring match. There is no reason why it should end in a knockout. Let it be decided on points. And let the referee be chosen from among those eight American marines who day before yesterday stopped the battle in San Domingo as soon as they saw that Gen. Jiminez's troops had been outpointed by President Morales.

No more sportsmanlike battle was ever fought than that over which our marines exercised such a scientific supervision. The field was laid out. The limits were carefully marked. The combatants stepped into the ring and the seconds, with their sponges, withdrew beyond the ropes. The marines stood by to see fair play. When the point of real unkindness was reached the marines cried "Time!" Gen. Jiminez's troops had been pommeled to the satisfaction of all fair minded witnesses. Several of them were seriously soiled and all of them were "groggy." Any further fighting would have resulted in real injuries to the participants. The award was, therefore, given without delay to the followers of President Morales, and the referees retired amid applause.

If the mikado and the czar could only be brought to see the beauty of this method of settling disputes, Secretary Hay would be only too glad to send a marine over to Corea. This marine would referee each battle, crying "Time!" as soon as one side or the other was outpointed and awarding to the victor the cities or provinces which a brutal knockout victory would have carried with it. All unnecessary roughness would be avoided and the pleasures and profits of campaigning would be maintained unabridged.

Once, in the middle ages, when the pope insisted on the introduction of the Roman form of service into Spain, the king of Spain appointed a certain bull to represent the Roman service as its champion. This bull was then led into the arena and, in the presence of the court, was persuaded to encounter an equally capable bull which represented the local Spanish service. The Roman bull won. No human blood was shed. The middle ages were not so dark but that the torch of reason could occasionally cast a stray ray.

The czar and the mikado, however, probably would reject the reasonable, bloodless, inexpensive, expeditious bull system which the enlightened king of medieval Spain devised. The next best system is the American marine referee system. But this is a mad world.

CHARLES H. REED DID IT.

The fees and salaries act, when first drafted by the house judiciary committee of the legislature of 1871, took from the state's attorney of Cook county the fees which that official had had under the old constitution. News of this reached Charles H. Reed, who then held the office, and disturbed him greatly. It meant a cutting down of his liberal income, which, large as it was, did not meet his extravagant demands upon it. He began pulling the wires at once to save his emoluments, and his influence at that time was so great, owing partly to his personal popularity and partly to the office he held, that he succeeded.

Politicians and prominent lawyers were equally willing to gratify Mr. Reed's wishes. Mr. Charles Hitchcock, an eminent lawyer who had been a member and president of the constitutional convention of 1870, went to Springfield and labored with the judiciary committee to change the bill so that Mr. Reed might keep the fees. William H. King of this city, who was chairman of the committee, was strongly of the opinion that no official in counties of the first class—that is, Cook county—was entitled to fees, but Mr. Hitchcock and others persuaded him to the contrary, and the bill was changed at Mr. Reed's instance and for his benefit. The county clerk, who had made the most money because he took the fees paid for the recording of deeds, was cut down to a small salary, while the state's attorney retained fees which have yearly become more productive.

Naturally, Mr. Reed's successors in office accepted thankfully the perquisites he had provided for them. As time went on increasing complaints were made of the enormous profits of the state's attorney's office, which made it so much more desirable than a judgeship, and, finally, two years ago, or thirty years after the original act was passed, the legislature ordered that after the expiration of the term of the then incumbent—Mr. Deneen—the salary should be $10,000 and there should be no fees. As the pay of an officer cannot be changed while he is in office, the act of 1901 could not be made to take effect immediately.

The persuasiveness of Mr. Charles H. Reed and the readiness of influential men to oblige him have cost Cook county and the school fund, which would otherwise have received the fees, perhaps a million dollars.

GREAT LOWDEN "HARMONY" MEETING

The meeting held at the Sherman house on Tuesday to promote the candidacy of Mr. Frank O. Lowden for governor was the most harmonious that has been known in this county for many years. Mr. Lowden has been extensively advertised by himself and others as a "harmony" candidate, and this meeting proved that he was right. There was not a note of discord.

When Mr. John M. Smyth rose to state the purpose of the meeting Mr. E. J. Magerstadt instantly called for "three cheers for John M. Smyth," sometime known as "the Nestor of the republican party." Albert Glade, J. P. Cavanagh, T. J. Finucane, and other distinguished republicans slightly acquainted with Mr. Smyth signified their full approval of Magerstadt's remarks, and afterwards, by their eloquent silence, gave testimony to Mr. Smyth's harmonious qualities.

Dr. Jamieson, in the tone of airy persiflage for which he is justly famous, playfully satirized the political situation in Hyde Park.

> With wanton heed and giddy cunning
> The melting voice through mazes running
> Untwisted all the chains that tie
> The hidden soul of "harmony."

The "doctor," speaking for "Col." Lowden, said they were bound to have "harmony" in Hyde Park "even if they got it with an ax." The "doctor" gave the "colonel" a beautiful testimonial when he said that the candidate "used to be a reformer" who thought "some things needed regulating," but that "now the man whose word goes with him is the machine man."

There were a good many men at the Sherman house meeting whose word under these conditions will "go" with Mr. Lowden if he is elected governor. And we are glad to know it in time. There were, besides "Nestor" M. Smyth, Dr. Jamieson, Judge Haney, Joseph Braden, Fred Lundin, "Al" Glade, J. P. Cavanagh, Martin B. Madden, Joseph E. Bidwill, W. J. Moxley, James O'Shaughnessy, George Berz, Maj. Dusenberry and L. D. Condee.

Two persons present in the meeting whose countenances bore traces of a recent chaste and tender sorrow were Martin B. Madden, who made the remarkable race for congress in the First district in 1902, and Mr. George Berz, whose democratic successor in the coroner's office is now holding the inquest over the victims of the Iroquois fire. The inquest over Madden and Berz was held some time ago. Owing to circumstances over which they had no control Mr. Madden and Mr. Berz were not elected, although their associates on the republican ticket without exception pulled through by handsome majorities. If "Col." Lowden were to exchange a few confidences with Mr. Madden and Mr. Berz he might learn something to his advantage, especially in regard to the vote-compelling powers of "the Nestor of the republican party," John M. Smyth.

Nor should Mr. Lowden forget the case of Judge Haney, who, owing solely to his attachment to Smyth and Lorimer, has thrice suffered defeat within four years, the last time disastrously.

The conspicuous absentee was the Hon. William Lorimer, detained by professional engagements in Washington. He was fully represented by a dozen or a score of his faithful followers. Mr. Lorimer was elected to congress the last time by the decidedly significant majority of 900 in a district which gave Mr. Busse, running on the same ticket, over 6,000. Mr. Lowden should not fail to communicate with Mr. Lorimer and ascertain the reasons why the election returns in his district were so curiously juggled as to make it appear that a man of his merit and eminence did not command the full confidence of his party.

"Harmony" is a great thing, and Dr. Jamieson is its prophet. Hurrah for "harmony"! If any man decries harmony "shoot him on the spot." If any man is opposed to "harmony" [with the machine], let him be put out of the republican party at once. Either that, or permit him to suffer the ordeal of a close acquaintance with the sharp edge of Dr. Jamieson's "ax," which is still red with the blood of his victims in Hyde Park.

OCCUPATIONS OF ALDERMEN.

The occupations of members of the city council are more varied than they were ten years ago, when many were saloonkeepers, while others had "no business" or "visible means of support." The members of the present council may be classified as follows:

Lawyers	13	Coal	1
Contractors	7	Insurance	1
Saloons	6	Furniture	1
Real estate	6	Carpenter	1
Printing	3	School supplies	1
Clerk	3	"Banker"	1
Capitalist	3	Broker	1
Politician	2	Teaming	1
Brewery agent	2	Undertaker	1
Storekeeper	2	Statistician	1
Commission	2	Plumber	1
Brewer	1	Stenography	1
Commercial traveler	1	Tax expert	1
Agent	1	Milk	1
Grocer	1	Fire appliances	1
Brick	1		

One or more of those put down as "lawyers" really have more to do with real estate and building than they have with the law. As Ald. Powers has given up his old business he probably should be put down as an ex-saloonkeeper, while John Coughlin is both—"banker"-keeper.

Taken as a whole, the council is a more representative body than many were inclined to think it was. If the occupations of members are not so diversified as might be desired—if the saloonkeeping or contracting interests are given unduly large representation—it is because the voters choose to have it so.

THE NEW MAIL SCHEME.

Three more federal buildings in Chicago! O, Methuselah! Nevertheless, if those buildings, one on each side of the city, will give our children's children a more rapid delivery of mail, let us sacrifice ourselves once more to posterity.

Here is the general scheme of things which the commission from Washington will consider:

A central downtown postoffice. This we already are almost about to be on the point of nearly having.

Three outlying subordinate postoffices. These will not be substations simply for the sale of stamps and of money orders. They will be real postoffices with a duplication—on a smaller scale—of the equipment of the downtown office.

A large number of substations in which minor business will be transacted.

A pneumatic tube service. This service will be furnished by the Chicago Postal Pneumatic company. It will shoot small bundles of mail with great zest from the downtown office to adjacent points. The contract with the pneumatic company is already signed. If there is as much air pressure in the tubes of the company as there was in its arguments for recognition, good time ought to be made. A similar service has been installed in Boston, New York, and Philadelphia.

An electric tunnel service. The surprisingly capacious tunnels of the Illinois Telegraph and Telephone company might be extremely convenient. These tunnels will contain tracks and cars. Postoffice officials are said to hope that they can be used for the transmission of large bundles of mail from all the postoffices to the trains.

Such is the new mail scheme. The commission from Washington should extend and develop it.

"EQUALLY AS SAFE."

Was it in a corner drug store or in the council chamber of Chicago that the phrase "equally as safe" floated out on the murky air last Tuesday night? It sounds like the formula of a druggist proposing the "substitution" of one of his own remedies for a patent preparation asked for by a customer. "Equally as good" is a phrase abhorred by all manufacturers of proprietary medicines. It means that the man who uses it has something in stock which he has made himself and guarantees to be not inferior in its medicinal properties to something else which has been extensively advertised, and has an established reputation.

When Ald. Bennett offered a resolution authorizing the mayor, the building commissioner, and a subcommittee of the council to report to it the name of any theater that "can comply with provisions and requirements that will render such theater 'equally as safe' as if it complied strictly" with the fire ordinance, "then, in that event," he arranged for a complete suspension of the ordinance when the memory of the Iroquois disaster had grown dim.

If there are any "provisions and requirements" which will make a theater "equally as safe" as if it complied with the ordinance these "provisions and requirements" should be incorporated in the ordinance.

The "equally as safe" section opens the way for the driving of a coach and four through the fire ordinances as soon as the people have had time to forget about the Iroquois. It invites the exercise of "pulls" and log rolling influence, which will be exerted as soon as the managers excluded from the benefits of the present ordinance have sufficient confidence to resort to the people "higher up" for favorable consideration.

The "equally as safe" section may in time be a life preserver for the owners of some of the worst fire traps in Chicago.

MUZZLE OR KILL.

A correspondent asks: "Is the freedom of dogs worth ten or more human lives yearly?" Assuredly not, and the council did the right thing Monday night when it ordered dogs muzzled all the year round. Its action shows that it is aware of the dangers of hydrophobia, and does not wish Chicagoans to be exposed to that horrible disease.

If owners of dogs do not care enough for them and have not sufficient respect for human life to muzzle their dogs and keep them muzzled, let the animals die. As for the vagabond, masterless creatures that roam the streets and alleys in increasing numbers, it is the duty of the police to catch and kill them. That duty has not been well attended to, but there is an assurance that it will be hereafter.

The old notion was that hydrophobia was a disease of the dog days. The medical experts say now that there are as many deaths from that disease in midwinter as in midsummer. The bite of a dog may be fatal at any time of the year, and, consequently, precautions must be taken at all times.

Nowhere has a more persistent effort been made to stamp out hydrophobia than in Great Britain, and the result is that deaths due to it have decreased steadily and soon will cease altogether. There is a rigid quarantine against foreign dogs. Every one, no matter who his owner may be, is retained under official guard and inspection for six months to see whether disease develops before being released from quarantine. In Ireland, where a looser system prevails, hydrophobia is increasing.

It is impossible to enforce here regulations, no matter how salutary they may be, with the thoroughness and absence of partiality which obtains in Great Britain, but it is possible to do much more than has been done hitherto to decrease the number of deaths from hydrophobia. If the men in the city's employ whose duty it is to look out for and dispose of unmuzzled dogs have hearts and consciences the reflection that their negligence may doom fellow townspeople to an agonizing death surely will make them do their best to enforce the dog ordinances.

A CORRESPONDENT for an eastern paper has just discovered that Uncle Sam's motto, "E Pluribus Unum," has thirteen letters in it. There is no denying that it has been generally found unlucky for anybody to meddle with that motto.

IT does not appear to be exactly Mr. Gorman's Maryland.

LOOK not upon the water when it is unboiled.

NOW COMETH the steel curtain to the front.

IN A MINOR KEY.

Reducing the Estimate.

Upgardson—"What do you say are the three essentials to a home?"

Atom—"There are only two. Dollars and sense."

Easy One.

The sporting editor of the Daily Bread was acting temporarily as answers-to-correspondents man.

A note from "Constant Reader," containing the query, "What do the letters 'D. D.' mean?" was handed to him.

"Dollars to Doughnuts," he wrote in reply, without a moment's hesitation.

The Alternative.

His Neighbor—"Want to go to Chicago, do you? What put that into your head?"

Indiana Young Man—"Well, I've got to do something, and I ain't no good at writin' novels."

For a Finishing Touch.

Spendthrift Son—"Father, do you want me to go through college?"

Discouraged Father—"You might as well. You've gone through everything else."

Had It Cornered.

"This is a case," said the attending physician, "in which I should recommend the use of antitoxin, but it is very expensive and hard to get. Do you feel like affording it?"

"Affording it?" shrieked the plutocratic patient. "Confound you, sir, I've got all there is!"

Making a Wild Guess.

"On the one hand," said the teacher at the night school, pointing a long finger at the map on the blackboard, "in the present complication, is Russia. On the other hand——"

Here he paused and looked sternly at the shock headed boy. "On the other hand——"

"Warts?" hazarded the shock headed boy, helpless with terror.

How About This?

Stranger—"I've heard a good deal about this 'Union Traction.' Is it a labor union?"

Citizen—"Yep. Sort o'. It works the city."

His Exhaustless Fund of Knowledge.

Mrs. Chugwater—"Joslah, where is there such a thing as a laundry trust?"

Mr. Chugwater—"Where? What do you suppose the Flatiron building in New York is for?" C. W. T.

LETTER OF MARQUISE DE FONTENOY

Copyright: 1904: By the Marquise de Fontenoy.

PRINCESS YOURIEWSKA, morganatic widow of Emperor Alexander II. of Russia, who since the murder of her ill fated husband has lived entirely abroad in the enjoyment of the colossal fortune which he settled upon her children and herself, has just been subjected to an unpleasant experience at the opera at Monte Carlo. For, in ignorance of the rule which has recently been inaugurated by the management against the wearing of hats by women at the opera, she took her seat in the box which she had purchased, her once magnificent tresses surmounted by a large black hat. She was called to account for this none too politely by the officials of the opera and was given the alternative of either removing her hat or of leaving the house. She chose the latter on being given to understand that in the event of her declining to take off her hat or to leave she would be forcibly removed.

Being to all intents and purposes an exile from Russia and ignored by the Muscovite embassies abroad, she is unable to appeal to them for redress, since they cannot take any cognizance of her existence. But she has written a sharp letter to the prince of Monaco complaining bitterly of the affront to which she had been subjected, and I have no doubt has received ere this apologies from him. For he can scarcely countenance the turning out of a czar's widow from his opera merely because she happens to wear a hat in defiance of the arbitrary regulations on the subject.

The story current with regard to the alleged engagement of Prince Victor of Italy, count of Turin, with Princess Louise of Orleans should be received with a good deal of caution. For, although the princess is an exceedingly attractive girl, beautiful, accomplished, and fascinating, yet she is handicapped by the universal unpopularity of her elder brother, the duke of Orleans. Indeed, the duke of Aosta, who is the count of Turin's elder brother, has already had so much trouble not merely in connection with his brother-in-law, the duke of Orleans, but also with his own wife, Princess Helene of Orleans, who has on two different occasions separated from him in anger, that any new matrimonial alliance between the house of Orleans and the reigning family of Italy would not be welcomed by the latter. Indeed, it could not fail to interfere with the renewal of cordial relations between Paris and Rome.

With regard to the rumors current in Europe cabled to this country respecting an endeavor made by the duke of Orleans to secure an annulment from the vatican of his marriage with Archduchess Maria Dorothea of Austria they should also be received with reserve. It is not the duke who is seeking the annulment, but his wife, the archduchess, whose married life is made so unhappy by her husband that it has contributed more than anything else to prejudice the courts of St. James, of Vienna, and of Russia against him, as well as that of Madrid. In these letters I have referred to the numerous scandals in which he has been involved since he has been married to the archduchess, who was guilty of a most terrible mesalliance when she yielded to his importunities for her hand. The statement that he was forced into the marriage is ridiculous. For it was the reigning house of Austria which was most reluctant to give its approval to the union, which he only secured by his imperviousness to all slights and snubs.

As for his marrying Princess Clementine Metternich, the daughter of Princess Pauline, former Austrian ambassadress at Paris, there is not a word of truth in the statement. The duke scarcely knows Princess Clementine, who is 34 years of age and homely. The princess to whom the rumor refers is undoubtedly Princess Tito Metternich, daughter of Prince Paul and Princess Melanie Metternich, a girl of about 24, who is not good looking but a wonderfully talented amateur violinist, and I presume that the origin of the story is to be found in the fact that the duke of Orleans each year, when he stays at Marienbad, spends a good deal of his time at the Metternichs' splendid sporting estate of Königswart nearby, where he has always been a welcome guest.

But even admitting for one moment that the duke could secure an annulment of his marriage from his present wife, which is unlikely in the extreme, it is impossible to conceive of any Austrian noblewoman being willing to give him her hand or to imagine for one moment that any of the great houses of the Austro-Hungarian aristocracy would give their consent to the union of one of their daughters with the pretender. For they know full well that it would bring down upon them the ill will of the entire house of Hapsburg from the emperor down to the lowliest archduke, and that the position not merely of the bride of the duke of Orleans but also of her family in the dominions of Francis Joseph would become altogether intolerable.

Turkey's sultan has lost a most important friend and champion in the late Lord Stanley of Alderley, who was never tired of speaking in the house of lords and of writing to the London Times in behalf of the padishah. For instance, he always took the ground that Midhat Pasha, the ex-grand vizier and premier of Turkey, had been justly punished by the present sultan, and in view of the eccentric old peer's recent death and of the book just brought out by the pasha's son charging the sultan with his father's murder, it may be useful to recall briefly Lord Stanley's contention.

It may be remembered that Midhat Pasha was the principal agent in bringing about the deposition of Sultan Abdul Aziz, who died a few days afterwards. As soon as Midhat found that Sultan Murad's eccentricities rendered his retention of the throne impossible he endeavored to make terms with Abdul Hamid as to the price of the latter's succession. Sultan Abdul Hamid, however, was shrewd enough to obtain his rights without sacrificing his prerogatives. Finding him indisposed to play the puppet Midhat set to work to plot his overthrow, as he had plotted the overthrow of the sultan's two predecessors on the throne. The local press was suborned to attack the sovereign. Foreign intervention was solicited towards enforcing the new constitution, and when Abdul Hamid offered passive resistance he was openly insulted by his grand vizier. The only possible retort was exile, particularly at the anxious period preceding the Russo-Turkish war.

After that storm had been weathered the sultan forgave Midhat, offered him money, and eventually intrusted him with the government of Syria. Even then Midhat showed no gratitude, but alternated threats of resignation with intrigue for independent rule. He would have been a dangerous servant for any sovereign; but he was a standing menace to the security of the oriental empire.

It was then that the sultan was placed in possession of certain facts in relation to the mysterious death of his uncle, Sultan Abdul Aziz, which warranted him in placing Midhat Pasha on trial. One of the most sensational features of the latter was the admission by a palace employé known as Mustapha the wrestler, who described in plain unvarnished terms how he had cut open the ex-sultan's veins with a knife given him for this purpose by Mahmoud Damad, one of the colleagues, fellow ministers, and intimate confidants of Midhat Pasha. The trial was a more or less public one and the London Times' correspondent, who was present, relates that the testimony of the self-confessed murderer of the ex-sultan was "brutally graphic," made a strong impression upon the spectators and dispelled in their minds all lingering belief in the official version of the ex-sultan's death given out by Midhat Pasha and his government, according to which the deposed ruler had committed suicide by opening his veins with a pair of pointed scissors which had been given to him for the trimming of his beard.

On the strength of the evidence produced at this trial Midhat Pasha was condemned to death for his instigation of the murder of Sultan Abdul Aziz. This sentence was commuted by the present sultan to exile, and it was while on his way into banishment and Bagdad that Midhat met with his death, according to the official version by anthrax, according to his son's story by being first half strangled by his guards, who then completed the deed by clubbing out his brains with the butt ends of their rifles.

Truism.

The people around home are not at all excited about the boys and girls away at school, like they think they are.—Washington (Ia.) Democrat.

Doesn't Bother the Tiger.

But, really, Col. Bryan, think of the embarrassment of the democracy in the face of a "conscience" campaign. What will Tammany—— —Milwaukee Sentinel.

A LINE-O'-TYPE OR TWO.

The Dangerous Dollar.

[Dr. Fiedler, city analyst of Milwaukee, declares that he found 96,000,423 germs on a dollar bill.]

THIS is the dollar that Jack earned.

THESE are the microbes and staphylococci and germs and bacilli so crafty and foxy that lived on the dollar that Jack earned.

THESE are the doctors with every appliance to grasp at the secrets made bare by their science; each sober professor and medical scholar peers earnestly down on the germ-laden dollar and counts on his fingers the swarming bacilli, as thick as the spices in strong piccalilli, that romp on the dollar that Jack earned.

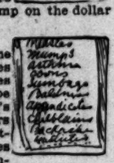

HERE is the list of the awful diseases—the aches and the pains and the twinges and wheezes—that might be turned loose in poof Jack's feeble system; the doctors with care and with earnestness list 'em from measles and mumps to the fierce influenza, pertussis that comes with its whooping cadenza, lumbago and baldness and asthma that smothers, and ninety-six million of terrible others—and each has its germ that complacently wriggles and possibly chuckles some wicked germ giggles while prancing about on the innocent dollar and waiting a chance to hit Jack in the collar—the germs on the dollar that Jack earned.

BUT here are the people to rescue our hero, whose cheerfulness now is away below zero: The man from the store and the furnace inspector, the newspaper boy and the gas bill collector, the milkman and coalman and rent man and plumber, the man with the bill for the ice of last summer, and also his wife, who desires to go shopping and words about bargains discreetly is dropping. O, Jack is all right; he will not have the colic, the germ of lumbago on him will not frolic, the toothache and headache will certainly skip him, the bunion bacillus will not get to trip him, nor will he grow sallow and slim and dyspeptic—financially he will be made antiseptic. The people we've mentioned are after that thaler—that ninety-six-million-of-germs-bearing-dollar—they're after the dollar that Jack earned.

W. D. N.

WAR ON TUBERCULOSIS BY MEDICAL MEN IN ILLINOIS.

Crusade to Be Started at Meeting of State Society in Bloomington, When Education of Public Will Begin.

A crusade against tuberculosis will be inaugurated by the Illinois State Medical society at its next meeting, to be held in Bloomington in May. Leading Chicago physicians will discuss the problems of prevention and cure, among the essayists being Drs. Frank Billings, George W. Webster, H. N. Mayer, R. B. Preble, and Charles L. Mix.

The first step in the war on consumption will be the gathering of data on the ravages of the disease in Illinois, the effect of different occupations on the health of a tubercular patient, and the various methods of treating the ill.

In the opinion of the members of the society, health can be regained in Illinois almost as well as in Colorado or other states, provided proper precautions are taken and the general advice of the society is followed. It is intended to make knowledge of the disease general, and to teach the people the necessity of prevention.

The society will seek the coöperation of the newspapers and "educate the public," as is explained by Chairman J. W. Pettit of Ottawa, who yesterday issued the call for the meeting, to be held may 17 to 19. The call is as follows:

"There is no fact in medicine better established than that tuberculosis can be prevented and cured. Notwithstanding this, about one-seventh of deaths from all causes are due to this disease. The mortality should not be greater than that from smallpox, diphtheria, or scarlet fever, and would not were the means at our command generally understood. We propose to spread this knowledge, for the solution of the problem depends upon the education of the public.

"At the next meeting will be read essays of scientific and educational value. The statistical features will be confined to this state, and will include mortality, influence of climate, topography, occupation, residence (city or country), and such other data as will be interesting. The symposium is preliminary to more active measures."

NEWS OF THE THEATERS.

A Fire Frightened Organ.

Talk about realism in music! Mr. Thomas and his men did some tone painting at the Auditorium yesterday afternoon that was so true to nature that even the big pipe organ got scared. The fire fright that possesses everybody and everything in Chicago at the present time has clearly reached a point where even inanimate objects begin to be affected by it. The vitalizing of aldermanic consciousness was supposed to mark about the utmost limit of the scare's potency, but it was demonstrated yesterday that even things made of real wood have also come under its spell.

A certain talented Bostonian named Loeffler wrote, a couple of summers ago, two "poems for orchestra." One of them Mr. Thomas introduced to Chicago concertgoers last season and the second one he brought forward yesterday. This second one is founded on some verses written by a fantastic Frenchman named Rollinat and bears the title "The Devil's Villanelle." The poem is descriptive of the character of his satanic majesty, and has as its constantly recurring refrain "The devil, prowling, runs about," and "Hell's a-burning, burning, burning." The whole orchestra was required of course to paint such a flame encircled scene as this, and even the big, solemn organ had to be pressed into service, for according to popular musical belief his satanic highness is fond of visiting churches, and an orchestra can't picture a church without having the help of an organ. The big organ was late on the list, however, and by the time it was due to play its part its fire frightened nerves had become so wrought up by hearing every other instrument in the orchestra yell "Hell's a-burning, burning, burning," that it simply couldn't utter a sound. It was a pure case of fright paralysis, and it took a stern word from Mr. Thomas himself, the cessation of all playing by the other instruments, and all the persuasive pats, punches, and prods of which the gentle Mr. Middelschulte is capable to get the terrified thing back to consciousness and utterance.

Manager Adams should see to it that all reports from the city hall are kept away from the organ for a while. Let it read the specifications of the house and be brought back to realization that it is in a fireproof building.

The program included, in addition to this new composition of Loeffler's (which proved a fantastic work brilliantly conceived and skillfully executed), the D minor Symphony of Cesar Franck—a composition euphonious and fluent in character and of distinct beauty—the poetic Prelude of Schilling's "Ingwelde," the Strauss "Till Eulenspiegel," played with dazzling virtuosity by the orchestra, and a finely finished performance of Bruch's G minor Concerto for violin by Mr. Kramer. The program will be heard again at the concert tonight at 8:15 o'clock.

W. L. HUBBARD.

THURSDAY, JAN. 21, 1904.

DO YOU REMEMBER THAT—

ONE HUNDRED YEARS AGO TODAY:
French and American planters at Crux Cays, on the island of Santo Domingo, were massacred by negroes.

SEVENTY-FIVE YEARS AGO TODAY:
Great excitement was caused in England by the continued agitation in Ireland, and it was agreed to press Roman Catholic emancipation when parliament opened.

FIFTY YEARS AGO TODAY:
The new clipper ship Tayleur, on its first voyage from Liverpool to Melbourne, struck on a reef, with the loss of 349 of its passengers and crew.

FORTY YEARS AGO TODAY:
Charles A. Dana, later famous as the editor of the New York Sun, was nominated by President Lincoln as assistant secretary of war.

THIRTY YEARS AGO TODAY:
Morrison R. Waite of Ohio was confirmed by the senate as chief justice of the United States Supreme court, to succeed Salmon P. Chase, deceased.

TWENTY YEARS AGO TODAY:
Queen Victoria was reported to have set up a statue of John Brown, her Scotch gillie, who recently had died, and to have placed a brass memorial tablet on the door of his room at Windsor.

TEN YEARS AGO TODAY:
Ex-King Milan of Servia arrived unexpectedly at Belgrade, and the cabinet immediately tendered their resignations to King Alexander.

Is Truth Stranger Than Fiction?

HE noiselessly entered the outer office and thrust his head into the doorway of the private room from the side in an apologetic way.

"I beg your pardon, sir," he said in a queer, cracked voice. The man who sat writing at the desk looked up, half startled.

The face was old and wrinkled; the eyes were half concealed behind big tortoise shell rimmed eyeglasses, over which projected bushy white eyebrows. The nose was red and bulbous at the end and its owner possessed and exercised the power of wriggling it up and down like the nose of a rabbit. The long mustaches were white and drooping, with just a trace of fading black dye

"I NAME THIS VILLAGE—KE-O! KUCK."

towards the ends. The white goatee retained a darker tinge. Most of the body was out of sight behind the wall.

The busy man at the desk took in so much at a glance. He concluded that his curious caller would shortly attempt to sell him some lead pencils or shoe strings and because he was busy and hated to be interrupted he spoke sharply to the old man.

"Well?"

"I beg your pardon," and the tall figure in a shabby, ragged great coat came into full sight, "I'm looking for a little——"

So it was to be a plain case of "touch."

"I'm sorry, but I can't do anything for you," said the man at the desk.

"Sir," said the old man in a haughty tone, "I am a scholar. I come here to give, not to receive. I have some information which I will be glad to give you."

The man at the desk, abashed at his mistake, invited the old man to come in and sit down.

"I am a student of history," the caller went on. "My specialty is the historic derivation of the names of American towns and cities. There is a vast deal of existing ignorance on that subject. Take, for instance, the interesting case of the pretty and thriving Michigan town of Kalamazoo.

"The true story of the derivation of the strange name of that town I will tell you. Most people would say, off hand—even most students of the subject—that it was of Indian derivation. True enough—but not derived in the usual way. Allow me to give you the result of my researches.

"Once in the good old days there was an Indian trading post on the site of the present town of Kalamazoo. A government Indian agent was stationed there—a German by birth, whose name seems to be lost in the mazes of the past. At any rate, I have not been able to discover it. But this Indian agent had a son named Carl or Karl. That is an important thing to remember.

"It was one of the rules of the government that all its Indian wards should be driven out of the trading post at 9 o'clock every night and the doors of the post tightly locked. In this way, I presume, a paternal government hoped to teach its savage wards the habit of early retiring. At any rate that was the rule and the practice.

"It also happened that the German Indian agent was a corpulent man and inclined to be lazy. He accordingly put on his son Karl most of his duties. Promptly at 9 o'clock every night, for instance, he used to call to Karl to go and lock the doors of the agency, first seeing that the Indians were turned out. Being a German, it was natural that he should address his son in that language. Therefore, when it came 9 o'clock, what he said to his son was, to quote him exactly:

"'Karl, mach zu.'

"That, of course, the German scholar will understand, is a contracted form of 'Karl, mach die tier zu,' or to turn it into literal English, 'Charles, make the door shut.'

"Night after night the ingenuous savages heard the repeated command of 'Karl, mach zu,' until, finally, they adopted it as their name for the post. Any one at all acquainted with the way in which words and phrases are contracted and changed in the process of time will be ready to believe that from 'Karl, mach zu,' to Kalamazoo is an easy transition."

PERSONAL.

Pleasant Porter, chief of the Creeks, has the gout. He blames it to civilization.

Many people will be surprised to learn that Rudyard Kipling lacks more than eleven months of being 39 years of age.

Sig. Mayor des Planches, Italian ambassador at Washington, says that, after Germany, the United States is Italy's best customer.

Former Queen Liliuokalani intends to press congress for the payment of the $350,000 she says is due her on crown lands seized by the Dole government.

Prof. Benjamin F. Clarke of Brown university was given a loving cup recently by his colleagues in the faculty in recognition of the completion of forty years' service.

Joseph P. Nannetti, M. P., who wants to be mayor of London, says he is happier when at his duties as foreman of the newspaper which employs him than when sitting in the house of commons.

"UG-G! SHE BOY AGAIN."

town. He was a queer old savage. Most chiefs would have been delighted if their favorite squaws had borne them only sons. But after he had six stalwart sons in his tepee he began to mourn for a little bright eyed daughter. One day the beating of tomtoms gave notice to the world that another addition to his family had arrived. Presently the old chief came out into the main street of the village and strolled down to the shack where a white trader had his store of goods. The trader came out to meet the chief and congratulate him. 'I hope this time,' said the trader, 'that your wishes have been realized and that you are the proud and happy father of a pretty little girl.'

"But the old chief frowned ominously.

"'Ug-g!' he grunted—you will notice that he was not thoroughly acquainted with the English language—'Ug-g! She boy again!'

"I don't think you are likely to drop any more coins on the floor," said the man at the desk.

"Ah, well," said the old man as he got up to go, "it's a pleasure, anyhow, to meet one who knows how to value obscure scholarship at its true worth." H. M. H.

Notify the Police.

Alfred Austin has written a war poem. The pet canary of Mr. Austin's muse having twittered obediently, it is now in order for the pet lion of Mr. Kipling's muse to gobble it up.—Washington Times.

Wanted.

That poets often need food and clothes
Is something everybody knows,
But what they need all else above
Is a few more words that rhyme with "love."
—Philadelphia Bulletin.

Blunt.

Mother—"Dickie, what do you want for a birthday present?"

Dickie—"I want to be my own boss."—Indianapolis Journal.

Well Backed.

With an increase of $118,000,000 in the money supply of the United States since a year ago it is apparent that this country is in a strong position.—Pittsburg Gazette.

WHEAT SHORTS PAYING DEAR.

May Price Up Two Cents, to 92, the Big Armour Line Tightly Held.

OFFERINGS ARE LIGHT.

Market Nervous Over Small Contract Stocks—Liverpool Now Below Chicago.

May wheat shorts showed increasing anxiety over the tightness of supplies, and largely through their efforts to cover there was another sharp advance in the market, which sold from 89¾c at the opening to 92¼-¼c at the close, the last quotation 92¾c, a gain of 2¾c for the day. The market had hesitated at 90c the day before, just touching that figure, but jumped through it at once when the session opened, selling up to 90½c in a moment. The next spurt was to 90¼c, where there was a little Armour selling, which checked the advance for a time, but even on the bulges offerings were light and they were soon absorbed. There was another rush to 91¾c, from which point, on some selling by local traders who had apparently overbought on the advance, there was a quick recession to 90⅞c, a dip of ¾c and the largest one the market has been allowed to have in several days.

The declining tendency was promptly checked when Armour representatives arrived in the pit as buyers at 91c. The demand continued, and in the last hour it carried the market up steadily to the new high price. The big Armour holding, estimated at least 15,000,000 bu, and the small contract stocks of 1,800,000 bu, with the growing conviction that there will be difficulty in increasing them, are the important market factors.

Opposing Interests in Market.

The Armour line is so much the largest and the Armour control of pit fluctuations so apparent traders do not pay much attention to other bull interests, but there is at least one other respectable holding for May delivery. George T. Smith, a local operator, who is never seen on the floor, is supposed to have a line of nearly 5,000,000 bu. There is less certainty about the identity of the shorts. Heavy selling by a group of big commission houses under 80c and at points in the advance as far up as 87c has been supposed to be for a group of Wall street operators headed by Loyal Smith, who was at one time a trader in this market, but went east some years ago. There is a clearly defined opinion in the trade this group is short a good many million bushels. Foreigners have sold here, but this short interest is of uncertain quantity. While the bull plans may go wrong, the bull position looks almost impregnable from a speculative standpoint—an immense long line, small contract stocks, only small amounts of contract quality arriving at any domestic markets, and there in good milling demand. The market has had an advance of 16c since November. Some days ago A. I. Valentine, manager of the Armour grain operations on the floor, declared his positive belief that wheat would sell at a dollar, "war or no war, Armour or no Armour." Asked for an opinion on the probable future course of the market yesterday, he said: "I am not making any predictions, but the millers and grain men in the northwest declare wheat will sell at $1.25 per bu. It is entirely a question of the big consumptive demand and scarcity of contract stocks or good milling wheat."

Liverpool Prices Sag.

Other western markets advanced less than this, and New York May closed only 1¼c premium over Chicago. May wheat in Liverpool closed at 91⅝c, so that the closing price here was ½c premium. The Liverpool market gained only ¼d, but consols were ½c lower, suggesting some new alarm abroad over the prospect of war.

Continental markets were unchanged or lower. In spite of the sharp advance on this side, however, the seaboard reported sales of 200,000 bu for export, and a New York message said 40,000 brls of flour had been sold for export. The two northwest points had 283 cars, compared with 284 last year, and primary markets had 785,000 bu, compared with 542,000 bu. Clearances were 600,000 bu, wheat and flour.

May Corn Over Fifty.

There was a great trade in corn, which borrowed some strength from wheat and advanced to 50⅝c for May, but closed at 50¼c, a net gain of ½-⅝c for the day, with other deliveries up about as much. Conditions were different in this market to the extent that some of the long interests were quite willing to take profits on the advance and there was heavy selling, which kept the upturn within moderate limits. Shorts were disposed to cover, however, on the strength in wheat and the wet weather, which may make the extremely poor grading of the local receipts even worse, while some of the local bulls were adding to their lines. There was heavy selling by Love, nearly 1,000,000 bu, and by Harris-Gates and Cudahy brokers. Bartlett-Frazier and Pringle were leading buyers. The market opened unchanged at 49⅝c for May, and when it first touched 50c there seemed to be a great deal for sale there, but the market shot through the even figure easily, and a good deal of the later buying was by local traders who had been selling in anticipation of heavier offerings at that price. The cash market did not follow the advance, prices being unchanged to a shade easier for low grades. The eastern shipping demand was tame, with sales only 50,000 bu. Export sales at the seaboard of 200,000 bu were reported and clearances were 177,000 bu. There were 217 cars in, or 92 over the estimate, an excess which prompted some selling early, but none of the receipts graded contract, and only 57 No. 3. Primary points had 858,000 bu, compared with 926,000 bu last year. Liverpool futures were ½d higher, spot ½d lower.

Oats at New High Mark.

There was an active trade in oats, which reached a new high price for May, selling up to 42⅝c and closing at 42⅝-½c, a net gain of ¾c for the day, other deliveries unchanged to ¼c higher. The wheat strength had a good deal to do with the upturn, but the existence of the big Patten holding for May and some buying by Patten houses helped the market up. There was selling of May early by Logan, Harris-Gates, and Bartlett-Frazier, but they turned buyers on a larger scale. Receipts continue light and of mediocre quality, 117 cars in with 6 standard, and 125 estimated for today. There were 21,500 bu standard out of private houses, the first contribution of consequence from that source for some time. There were 6,600 bu standard inspected out of store. Cash prices were fairly steady and shipping sales 45,000 bu. Clearances were 15,000 bu.

Provision Advance Small.

Provisions made modest price gains. The close was steady to 5c up for pork and lard and 2½c up for ribs. The west got 104,600 hogs, against 25,600 last year. Shipments of lard and meats exceeded totals a year ago. Liverpool lard was 3d up and short clears 6d lower.

Shorts Cover in Rye.

Rye shorts were scared to cover by the wheat bulge, and finding offerings small had to bid the price up sharply. May sold from 49c up to 60c—2c over yesterday—and closed the sellers. January was 56c nominal. No. 2 sold at 61c f. o. b. and in store at 56c. Receipts were 2 cars, shipments 3,960 bu, and New York exports 8,485 bu.

Flaxseed was strong and 1@1½c higher. Northwest markets again furnished the cue for the advance. No trading was done here, but bids were advanced to $1.12½ for No. 1 northwestern and $1.06 for No. 1. May was 3c over bid and January $1.06 bid. The American Linseed company was reported buying at Duluth. Receipts were 4 cars her, 15 at Minneapolis, and 9 at Duluth.

Barley ruled quiet, and prices were steady to a shade lower. Malting sales ranged from 40@42c with fancy quotable as high as 62c. Feeding sold from 30@42c. Receipts were 43 cars and shipments 18,293 bu. New York exported 1,333 bu.

Timothy seed offerings were slightly better, but prices held about where they were on Tuesday. Country lots sold from $2.40@3.25, according to quality. March was nominally $3.12½ and January $3.02½.

Clover seed was dull and unchanged. January was nominal at $11.25 and spot offerings ranged from $8.50@11.00.

Range of Active Futures.

WHEAT.

	Closed Jan. 20.	Range—High.	Low.	Closed yesterday.	Closed Jan. 21.
Jan	....	87½	87	....	76⅝
May	89⅝-90	92¼-¼	89⅞	92¼	89⅝
July	83⅜-½	84⅜	83⅜	84⅜	83⅜
Sept	79⅛	80	79⅝	79⅝	79⅝

CORN.

Jan	45⅝	46⅜	46¼	46⅜	47⅛
May	49¾-⅞	50⅝	49⅜	50⅜	44⅛
July	43¾	44⅜	43⅝	44⅜	42⅝
Sept	47⅞	48¼	47⅝	48⅛	42⅝

OATS.

Jan	39	....	....	39	34
May	41¾-⅞	42⅝	41⅜	42⅜-½	36⅛
July	37½-⅝	38⅝-¼	37½	38	32⅝

MESS PORK.

Jan	12.95	....	....	12.95	19.00
May	13.20	13.27½	13.17½	13.25	16.70

LARD.

Jan	6.92½	7.00	6.95	6.97½	10.17½
May	7.17½	7.25	7.15	7.20	9.60
July	7.25	7.27½	7.20	7.25	9.45

SHORT RIBS.

Jan	6.37½	6.72½	6.67½	6.70	9.07½
May	6.67½	6.80-2½	6.77½	6.80	9.20

GRAIN INSPECTION.

	No. 2 and better.	Stand-ard.	No. 3.	Low grade.	Total.
Winter wheat.	5	...	10	9	24
Colo. wheat.	..	...	..	1	1
Spring wheat.	..	...	3	18	21
Mixed wheat.	..	...	..	..	..
Corn	..	...	57	260	317
Oats	5	6	46	60	117
Rye	1	...	..	1	2
Barley	..	...	1	42	43
Totals....	12	6	118	390	526

Inspected out—Wheat, No. 2 red, 18,600 bu. Corn, No. 2, 6,000 bu; No. 3, 25,400 bu. Oats, standard, 6,600 bu. Loaded from unlicensed elevators—Wheat, No. 2 red, 5 cars; No. 2 hard, 1 car; No. 3 hard, 3 cars; No. 1 northern, 6 cars; No. 2 northern, 4 cars. Corn, No. 3 yellow, 108 cars; No. 3, 54 cars; No. 4, 37 cars; No. 5 white, 3 cars. Oats, No. 3 white, 6 cars; No. 2, 1 car; standard, 3 cars and 21,500 bu; No. 4 white, 1 car; white clipped, 2 cars.

Cash Produce Transactions.

FLOUR—Quiet; hard spring patents [favorite brands], $5.00; hard patents [in wood], $4.10@4.30; straight [export bags], $3.70@3.80; clear [export bags], $2.80@2.90; soft winter patent [in wood], $4.00@4.10; straight, $3.80@3.90; clear, $3.20@3.40; hard winter [export bags], $3.50@3.60; clear [export bags], $2.80@3.00; rye, brls, $2.85@3.05; sacks, $2.60@2.80.

BRAN—No sales reported.

WINTER WHEAT—Steady for car lots and higher for round lots of contract. Sales in store and to go: Old No. 2 red, 15,000 bu, 90c. Sales on track and free on board: No. 3 red, 96c. Billed through: No. 4 hard, 63@73c; at river, No. 3 hard, 75@78c.

SPRING WHEAT—Quiet and steady. Sales on track and free on board: No grade, 55c; No. 4 spring, 60@73c. At the river: No. 4, 62c.

CORN—Demand fair and offerings small. Sales in store and to go: No grade, 33@35c; No. 4 yellow, 42c; No. 3, 25,000 bu for shipment on p. t. On track and free on board: No grade, 30@42c; No. 4, 37@42c; No. 3 yellow, 44@45½c; No. 3 white, 42¼c. Billed through: No grade, 30@40c; No. 4, 34@42c; No. 3 yellow, 42@44c. At river: No grade, 38c; No. 4, 40@40¾c.

OATS—Steady and quiet. Sales in store and to go: No. 3 white, 40¾@41c; white clipped, 50,000 bu on p. t. On track and free on board: No grade, 31c; No. 4 white, 35@40¼c; No. 3, 39@39¼c; No. 2 white, 39@41½c; standard, 41@41½c; No. 3, 39@39¾c. Billed through: Standard, 40¼c. At river: No. 4 white, 36@38½c; No. 3 white, 38@39c.

RYE—Sales on track and free on board: No. 2, 61c. In store: No. 2, 56c.

BARLEY—Quiet and steady. Sales free on board or switched, by sample, screenings, 34c; barley, 40@53c. At the river: By sample, 40c. To arrive: By sample, 10,000 bu, 45½c; 25,000 bu late yesterday, 49c.

PROVISIONS—Moderate demand and firm; cash lots: mess pork, $13.05@13.17½; lard, $6.97½; ribs, $6.30@6.55.

BEEF PRODUCTS—Quiet and steady. Prices quotable as follows: Beef hams, $18.00@18.50; extra mess beef, $7.50@8.00; plate beef, $8.25@8.75; extra plate beef, $9.00@9.50. Tallow—Steady at 5½@5¾c for edible; 5⅜@5¼c for prime packers, 5¼@5¼c for No. 1 do, and 4¼@4½c for No. 2 do; 5¼@5¼c for city renderers; 5¼@5½c for prime country, and 4¼@4¾c for No. 2 do. Oleo-stearine in fair supply and quotably steady at 6¾@7c.

GREASE—Quiet and steady; 3¾@4c for brown, 4¼@4¾c for yellow, 4¼c house, 4½@4¾c for B white, and 5¼@5⅝c for A white.

LARD OIL—Prime winter strained, per gal, 60c f. o. b. Chicago.

COOPERAGE—Easy and quiet. Pork brls, $1.25@1.27½ for ash and $1.25@1.27½ for oak; lard tcs in fair request and easy at $1.47½@1.50.

WHISKY—Steady on basis of $1.27 for finished goods.

HAY—Quiet and steady. Receipts, 1,264 tons; shipments, 14 tons. Sales on track: Not graded timothy, 2 cars at $8.00, 1 car at $8.50, 2 cars at $9.00, 2 cars at $9.50, 2 cars at $10.00, 5 cars at $10.50, 3 cars at $11.50, 2 cars at $12.00, 3 cars at $12.50; not graded prairie, 1 car Wisconsin, $7.00, 1 car Kansas, $10.50. Free on board and switched: Not graded timothy, 1 car at $9.00.

STRAW—Rye straw quotable at $8.00@9.50; wheat straw, $6.00@6.50; and oat straw, $6.50@7.00. Sales on track: Tangled rye, $8.50@9.00.

DOMESTIC PRODUCE MARKETS.

NEW YORK, Jan. 20.—Wheat—Receipts, 4,875 bu; exports, 7,499 bu; sales, 4,200,000 bu futures; spot firm; No. 2 red, 94c elevator and 95c f. o. b. afloat; No. 1 northern, Duluth, $1.01¾ f. o. b. afloat; No. 1 hard, Manitoba, nominal f. o. b. afloat. Options closed ⅛@1⅛c above Tuesday. Sales included No. 2 red, May, 92 3-16@93⅝c, closed 93⅜c; July, 88⅛@89c, closed 89c.

Corn—Receipts, 27,950 bu; exports, 2,813 bu; sales, 105,000 bu futures; spot firm; No. 2, 56c elevator and 53⅝c f. o. b. afloat; No. 2, 56c; No. 2 white, 54½c. Options closed ⅝c net higher; May, 55⅜@56⅝c, closed 56⅛c; July, 54@54⅝c, closed 54⅛c.

Oats—Receipts, 28,500 bu; spot firm; No. 2, 45c; standard white, 46½c; No. 3, 43¾c; No. 2 white, 47c; No. 3 white, 46½c; track white, western, 45½@49c; track white, state, 45½@49c. Options nominal.

Cotton seed oil—Steady.

Sugar—Raw nominal; fair refining, 2 7-32c; centrifugal, 96 test, 3 13-32c; molasses sugar, 3 19-32c; refined dull; crushed, 5.05c; powdered, 4.55c; granulated, 4.45c.

Cotton—Spot closed quiet; middling uplands, 14.50c; middling gulf, 14.75c; sales, 322 bales. Futures closed steady; January, 14.10c; February, 14.17c; March, 14.30c; April, 14.37c; May, 14.47c; June, 14.52c; July, 14.53c; August, 14.00c; September, 12.68c; October, 11.78c.

Western Grain Markets.

MINNEAPOLIS, Minn., Jan. 20.—Wheat—May closed 90⅝@91c; July, 89⅜c; September, 79½c. Cash close: On track, No. 1 hard, 92¼c; No. 1 northern and to arrive, 90¾@91¼c; No. 2 northern and to arrive, 87⅞c; No. 3 wheat, 82@85c. Flour—Up 10c; first patents, $4.75@4.85; second patents, $4.65@4.75; first clears, $3.45@3.55; second clears, $2.55@2.65. Bran—In bulk, $14.50@14.75.

KANSAS CITY, Mo., Jan. 20.—Close: Wheat—May, 77⅜c; July, 73⅝@73¾c. Cash—No. 2 hard, 77½@78¼c; No. 3, 74@77c; No. 4, 68@73c; rejected, 64@67½c; No. 2 red, 92½@94c; No. 3, 91@92c. Corn—May, 43⅜c; July, 43¼c. Cash—No. 2 mixed, 41@41½c; No. 2 white, 42c; No. 3, 41@41½c. Oats—No. 2 white, 39c; No. 2 mixed, 38c.

ST. LOUIS, Mo., Jan. 17.—Close: Wheat—Higher; No. 2 red, cash, elevator, 91⅛c; track, 93@99c; May, 86⅛c; July, 82c; No. 2 hard, 80@82c. Corn—Higher; No. 2, cash, 43¼c; track, 44½c; May, 47⅜c; July, 47c. Oats—Higher; No. 2, cash, 39c; track, 40c; May, 41¾c; No. 2 white, 41c. Lead—Firm; $4.40. Spelter—Steady; $4.70.

DULUTH, Minn., Jan. 20.—Close: Wheat—In store, No. 1 hard, 88½c; No. 2 northern, 85½c; on track, No. 1 hard, 89½c; No. 1 northern, 88c; No. 2 northern, 85½c; May, 89½c; July, 89½c. Flax—In store, on track, and to arrive, $1.10; January, $1.10½; May, 1.13½; July, 1.14½. Oats—On track and to arrive, 38½c.

MILWAUKEE, Wis., Jan. 20.—Wheat—Higher; No. 1 northern, 90@91c; No. 2 northern, 85@88½c; May, 92½c bid. Oats—Higher; standard, 41½c. Corn—Higher; No. 2, 42@43½c; May, 50¼@50⅝c.

PEORIA, Ill., Jan. 20.—Corn—Higher; new No. 3, 41½c; new No. 4, 40c; No. 3, 45c. Whisky—On the basis of $1.27 for finished goods.

TOLEDO, O., Jan. 20.—Clover seed—Close: Cash and January, $6.87½; February, 6.90; March, $6.95. Prime alsike, $6.80. Prime timothy, $1.40.

Foreign Produce Market.

LIVERPOOL, Jan. 20.—Wheat—Spot nominal; futures steady; March, 6s 5¼d; May, 6s 4½d. Corn—Spot steady; American mixed, new, 4s 3¼d; American mixed, old, 4s 3½d; futures steady; March, 4s 2½d. Cotton—Spot in increased demand; prices 18 points higher; American middling, fair, 8.08d; good middling, 7.92d; middling, 7.82d; low middling, 7.76d; good ordinary, 7.66d; ordinary, 7.46d. Futures quiet and steady.

CHICAGO LIVE STOCK MARKETS.

Arrivals of Cattle and Hogs Largely Overrun Estimates and Prices Show Decline.

The absolute unreliability of car reports in making up estimates on live stock was exemplified yesterday in the receipts of cattle and hogs at the stockyards. The arrivals overran Tuesday's estimates by 10,000 head in both cattle and hogs. The receipts approximated 30,000 cattle, 40,000 hogs, and 20,000 sheep. The cattle market was dull and 10@20c lower. Hogs opened 10c lower, but recovered half the decline. Sheep ruled steady at Tuesday's prices. Rainy weather and the bad condition of the yards were factors against the market.

Following is a statement of the movement of live stock at the Chicago stockyards for the period indicated, with comparative figures:

Receipts—	Cattle.	Calves.	Hogs.	Sheep.
Wednesday, Jan. 13	17,498	1,026	29,476	17,407
Thursday, Jan. 14	8,161	655	30,540	21,658
Friday, Jan. 15	2,400	196	35,580	5,680
Saturday, Jan. 16	218	22	25,284	999
Monday, Jan. 18	20,024	521	48,774	38,571
Tuesday, Jan. 19	4,679	779	26,646	14,718
Wednesday, Jan. 20	27,000	1,000	45,000	25,000
This week	60,708	1,670	120,820	78,289
Last week	68,520	2,446	124,015	85,446
Last year	45,101	2,446	119,902	70,995
Official last week	79,302	4,905	209,417	98,243
Official year ago	73,000	2,973	213,146	96,173
Shipments—				
Week ago	5,500	16	5,491	4,516
Tuesday	5,000	22	4,637	3,000
Yesterday	6,000	50	5,000	4,000
This week	16,742	84	17,154	10,092
Last week	17,876	185	19,817	11,550
Last year	12,312	171	14,879	3,393
Official last week	30,285	426	22,174	17,243
Official year ago	24,263	776	25,434	7,236

Receipts at the Chicago stockyards for the year to date, with comparative figures:

	Cattle.	Hogs.	Sheep.	Horses.	Cars.
1904	210,235	603,596	261,194	6,193	19,994
1903	189,600	536,737	245,240	7,104	18,292
Inc	20,586	66,789	16,045	....	1,702
Dec....	....	....	....	911	....

Cattle.

A few prime fully ripe cattle sold at steady prices, with one load making $5.90, the highest price of the year so far. Quotations:

Good to prime steers	$5.10@5.90
Poor to medium	2.75@5.00
Stockers and feeders	2.50@4.25
Cows	1.75@4.35
Heifers	2.00@4.75
Canners	1.50@2.40
Bulls	2.00@4.35
Calves	2.50@6.50

Hogs.

The first estimate on hogs was 45,000 and on this estimate, with the yards sloppy, the market opened fully 10c lower than the average for the previous day. Quotations:

Mixed and butchers'	$4.80@4.95
Good to choice heavy	4.90@5.00
Rough heavy	4.70@4.90
Light	4.50@4.75
Bulk of sales	4.70@4.90

Sheep.

The severe break in the sheep market in the last two days prompted traders at the yards to stop shipments, as far as possible, and, although receipts were estimated at 25,000, late in the day less than 15,000 had arrived. Quotations:

Good to prime lambs	$5.50@5.85
Western yearlings	5.00@5.25
Western wethers	4.00@4.40
Western ewes	3.40@4.00
Native ewes	3.50@4.00
Native wethers	3.75@4.40

Live Stock Markets Elsewhere.

NEW YORK, Jan. 20.—Beeves—Receipts, 2,730 head. Good steers, firm to 10c higher, at $5.75 to $5.10. Cables quoted live cattle steady at 10c to 12c a lb; sheep, steady, at 12@12½c; lambs, 14@14½c; refrigerator beef, 7¾@7¾c per lb. Exports today, 900 cattle, 1,808 sheep, and 6,500 quarters of beef; tomorrow, 472 cattle and 640 sheep. Calves—Receipts, 631 head. Veals, 25@50c higher. Sheep and lambs—Receipts, 2,850 head; steady to firm. Sheep, $3.00@4.50; lambs, $5.50@6.60. Hogs—Receipts, 7,987 head; nominally steady; no sales reported.

KANSAS CITY, Mo., Jan. 20.—Cattle—Receipts, 10,500, including 100 southerns; steady to 10c lower; export and dressed beef steers, $4.20@4.85; native heifers, $2.50@3.60; calves, $2.75@6.00. Hogs—Receipts, 11,000; steady to 5c lower; top, $4.92½; bulk of sales, $4.60@4.85. Sheep—Receipts, 4,000; weak to 10c lower; native lambs, $4.60@5.80; yearlings, $4.00@5.35.

ST. LOUIS, Mo., Jan. 20.—Cattle—Receipts, 4,500, including 1,200 Texans; slow, steady to lower; export steers, $4.25@5.25; cows and heifers, $2.25@4.25; calves, $3.50@7.00. Hogs—Receipts, 10,000; lower; pigs and lights, $4.45@4.65; best heavy, $4.65@5.00. Sheep—Receipts, 2,500; slow, lower; native muttons, $3.70@4.65; lambs, $4.60@5.65.

SOUTH OMAHA, Neb., Jan. 20.—Cattle—Receipts, 4,500; slow, 10c lower; native steers, $3.25@5.00; cows and heifers, $2.50@3.80; calves, $3.00@5.25. Hogs—Receipts, 8,500; 5@10c lower; heavy, $4.85@4.90; bulk of sales, $4.80@4.70. Sheep—Receipts, 4,500; 10c to 20c lower; western yearlings, $4.00@4.75; lambs, $4.75@5.80.

ST. JOSEPH, Mo., Jan. 20.—Cattle—Receipts, 1,938; steady to 10c lower; natives, $3.35@5.15. Hogs—Receipts, 7,830; 5c lower; heavy, $4.70@4.90. Sheep — Receipts, 1,641; steady; lambs, $5.85; wethers, $4.50.

Oil and Oil Certificates

OIL CITY, Pa., Jan. 20.—Credit balances, $1.85. Certificates, no bid. Shipments 84,596 brls, average 72,996 brls; runs 89,756 brls, average 62,154 brls. Shipments, Lima, 75,634 brls, average 67,881 brls; runs, Lima, 60,918 brls, average 45,055 brls.

NEW STOCK ISSUE VOTED.

CHICAGO TELEPHONE COMPANY TO PUT OUT $5,000,000.

Amount Will Be Spread Over Several Years—Large Sums Being Permanently Invested by the Company—Annual Meeting—Western Stone Company's Business in 1903 Shows a Small Growth—Rock Island Bonds Move—General Financial News.

At the annual meeting of the stockholders of the Chicago Telephone company yesterday the authorized capital stock was increased by $5,000,000, from $15,000,000 to $20,000,000. Before the meeting the capital was $14,000,000, with $1,000,000 authorized but unissued. The latter stock will be put out in the course of the present year. The new capital it is not expected will be issued this year, though some portion of it may. The new $5,000,000 will be spread over possibly three years.

The company's capital increases have been rapid since 1899, when the figure was $5,000,000. In four years it has been increased $9,000,000, with now $6,000,000 additional authorized. The money received from issues of stock has gone into the plant.

The company's gross earnings for the year 1903 were $5,534,590, an increase of $963,785, or 21 per cent. But operating expenses, including reserve for deferred maintenance, increased $744,912, so that net profits applicable to the stock increased but $199,643, and the profits were 10.15 per cent on the outstanding capital at the end of the year.

Arthur D. Wheeler submitted his first annual report as president of the company, making for the year a satisfactory showing. The net increase in telephone stations installed was 22,144, making a grand total on Dec. 31, 1903, of 101,187. This increase covered the ten counties in which the company operates. In the year a series of searching inspections and tests was made, for some of which specially devised apparatus for securing records was employed. Several thousand tests taken each month showed that calls in the Chicago exchange were answered in an average of 5.1 seconds, ranging from 5.6 seconds in the month of January to 4.9 seconds in December.

Incidental statistics for 1903 show that payments to employés for services amounted to $2,248,925. Supplies purchased amounted to $1,846,908. To the city of Chicago the company paid $214,709, including general taxes for 1902. The order department issued 26,182 in orders, 12,032 out orders, and 37,291 moving orders, making a total of 75,505 for the Chicago exchange alone, or over 250 each working day.

In 1903 20,000 shares of stock were issued, for which the shareholders paid $2,000,000. President Wheeler says the company enters 1904 free from debt, and with sufficient cash and material on hand to continue necessary construction.

As to Franchise Extension.

Mr. Wheeler, in his annual report, called the attention of the stockholders to the expiration of the company's franchise in 1909, and his statement indicated the belief of the management and stockholders that they would meet with equitable treatment at the expiration of the term. In consequence, all the company's investments continue to be of a permanent character. The company has twelve substantial fireproof exchange buildings in the city and ten such buildings at suburban points are now owned by the company. During the year two ninety-nine year leases without revaluation clauses were entered upon. One covers the property 80 feet front by 160 feet in depth adjoining the main office building in Washington street. As stating the attitude of the company with reference to renewal of franchises, President Wheeler quoted the following from the report to stockholders in 1880:

"It is understood that the term of the Chicago ordinance expires in about ten years, but your directors assume that if, in good faith, the company proceeds in the making of the large additional investment required to meet the growing needs of the public, the city council of Chicago will in due time grant an extension of the ordinance upon equitable terms."

President Wheeler added that he believed that normal growth in the company's business during the next few years "will justify the investment of at least $6,000,000 additional capital." Still, assuming that continuing just relations with the city of Chicago will be established, the board of directors submit for your consideration a proposition to increase the authorized capital of the company by $5,000,000."

The revenue statement and balance sheet follow:

Year's Business.

	Dec. 31, 1902.	Dec. 31, 1903.
Gross revenue	$ 4,570,805	$ 5,534,590
Gross expenses (operation, taxes, maintenance, and reserve for deferred maintenance)	3,368,834	4,113,246
Net earnings	$ 1,202,471	$ 1,421,344
Dividends	1,075,192	1,274,835
Surplus for year	$ 127,278	$ 146,509

Balance sheets:

RESOURCES.

Invested in plant	$11,207,212	$12,635,552
Invested in real estate and buildings	1,141,644	1,278,795
Material on hand	366,439	369,057
Other investments	14,500	125,086
Balance of bills and accounts payable and receivable	68,435	300,331
Cash	134,706	547,640
	$12,902,959	$15,251,334

LIABILITIES.

Capital stock	$11,993,400	$14,000,000
Reserve for taxes, 1902, payable in 1903	94,622	90,377
Reserved for deferred maintenance	346,551	646,551
Reserved for unearned rentals	36,591	46,336
Reserve for outstanding toll tickets and car tickets	4,411	3,302
Surplus	427,382	464,767
	$12,902,959	$15,251,334

The old board of directors with one exception was reelected. D. M. Cummings succeeds John T. Sabin. The list follows:

J. Russell Jones, John M. Clark, Chauncey Keep, R. T. Lincoln, A. D. Wheeler, Byron L. Smith, A. A. Sprague, C. E. Perkins, D. M. Cummings, Frederick P. Fish, Joseph P. Davis.

Central Union Telephone.

The stockholders of the Central Union Telephone company held their meeting yesterday. It was announced that the annual report would be issued from Indianapolis, the operating headquarters of the company. Some incorrect and unauthorized figures were in the street yesterday.

Rock Island Bonds Advance.

Rock Island new 4 per cent bonds when issued opened on the New York curb yesterday at 80 bid for lots of $100,000. Before the close the bid price was made 95 for $500,000 or any part. They were offered at 99½. This quick rise seems to justify the assertion made yesterday that the insiders were bullish on the issue.

Western Stone's Year.

Net profits of the Western Stone company for the year ended Dec. 31, 1903, were approximately $43,500, or 1.93 per cent on the stock before making deductions. As the surplus account stands in the balance sheet compared with the previous year, there is an increase of $27,905, or 1.19 per cent on the stock. The balance sheet surplus, however, is after deducting $15,595 for charges not named in the report.

The company had a better year in 1903 than the previous one, though the interference with building trades through strikes has occasioned poor years for the company. In his annual statement to the shareholders President Martin B. Madden said:

"The volume of building in Chicago was approximately $14,000,000 less in 1903 than in 1902, a corresponding falling off has resulted in the quantity of supplies furnished by producers and manufacturers of building material. In common with others engaged in the line, this company has suffered from the conditions named. Economical management has, however, enabled the reduction of the bonded debt, which at your last meeting were $272,000, to $262,000. The bills and accounts payable, which at your last meeting was $63,440, are now but $16,994.

"The introduction of further economies now being put into force leads to the hope of better results for the future."

Statement of Resources.

The trading position and balance sheet of the company are shown in the following tables:

	Dec. 31, 1903.	Dec. 31, 1902.
Stone, merchandise, and stripping	$ 88,354	$ 87,895
Bills and accounts receivable and cash	45,073	73,373
Making a total of	$133,427	$161,268
Deduct bills and accounts payable	16,994	63,449
Leaving a balance of	$116,432	$ 97,819

Balance sheet:

RESOURCES.

	Dec. 31, 1903.	Dec. 31, 1902.
Real estate and buildings	$1,956,318	$1,958,319
Tools and machinery	419,294	414,060
Horses and wagons	36,579	36,511
Office furniture	3,011	3,012
Canal stock	85,325	89,075
Stone, merchandise, and stripping	88,354	87,895
Bills and accounts receivable and cash	45,073	73,373
Totals	$2,623,066	$2,663,215

LIABILITIES.

Capital stock	$2,250,000	$2,250,000
Bonded debt	262,000	272,000
Bills and accounts payable	16,994	63,449
Surplus, Jan. 1, 1904	94,071	66,766
Totals	$2,623,066	$2,652,215

Three changes were made in the board of directors. John H. Dwight is succeeded by Gustave Stieglitz. Henry H. Getty by T. A. Heineman, and William E. Walker by William C. Seipp. The full board follows:

Charles L. Hutchinson, Charles H. Wacker, Martin B. Madden, Albert M. Day, George H. Munroe, Louis C. Huck, Charles B. Kimbell, T. A. Heineman, Gustave Stieglitz, and William C. Seipp.

Dividends Declared.

The Western Telephone and Telegraph company has declared the regular semi-annual dividend of 2 per cent on its preferred stock, payable Feb. 1, to stock of record Jan. 22.

The City Trust company has declared a dividend of 4 per cent, payable Feb. 1. Books close Jan. 28, reopen Feb. 2. This is the fifth consecutive dividend of 4 per cent.

The Quincy Mining company has declared a dividend for the last six months of $2.50 a share. The last previous dividend declared was $3.00. The dividend is payable Feb. 25. Books close Feb. 1, reopen Feb. 28.

The Keystone Watch Case company declared a dividend of 2½ per cent on preferred stock and 3½ per cent on common stock, payable Feb. 1.

The H. B. Claflin company has declared the regular quarterly dividends of 1¾ per cent on its preferred stock and of 1½ per cent on its second preferred stock, payable Feb. 1. Books close Jan. 23 and reopen Feb. 2.

The Pacific bank of New York has declared a quarterly dividend of 2 per cent.

The German-American bank of New York has declared a dividend of 3 per cent. Both dividends are payable Feb. 1.

The Pullman company declared a quarterly dividend of $2.00 a share, payable Feb. 15, to stockholders of record at close of business Jan. 30, 1904.

The Grand Rapids railway company has declared the regular dividend of 1¾ per cent on its preferred stock, payable Feb. 1, to stock of record Jan. 20.

The Illinois Central railroad company has declared the regular semi-annual dividend of 3 per cent, payable March 1. Books close Feb. 1, reopen Feb. 19.

Railway Earnings.

KANAWHA AND MICHIGAN.

	Earnings.	Increase.
Second week January	$ 72,050	$ 2,438
From July 1	912,518	360,630

BUFFALO, ROCHESTER AND PITTSBURG.

Second week January	121,068	*5,452
From July 1	4,546,405	267,874

CANADIAN PACIFIC.

Second week January	772,000	29,000
From July 1	26,331,672	2,279,769

DETROIT UNITED RAILWAY.

Second week January	99,521	5,804
From Jan. 1	137,180	928

*Decrease.

Following were closing quotations on the New York curb for the securities named:

	Bid.	Asked.
American Can	37	41¼
Do pfd	83½	85½
British Columbia Copper	4¼	4⅝
Electric Boat	18	24
Do pfd	46	53
Electric Vehicle	10¼	10⅝
Do pfd	15⅝	17
Havana Tobacco	22	24
Do pfd	30	42
Int. Mercantile Marine, com	5⅛	5¼
Do pfd	19⅝	20
Manhattan Transit	1⅞	1⅝
Montreal and Boston	11-16	¾
N. Y. El. Veh. Trans.	57½	60
Northern Securities	91¾	92
Otis Elevator	29	27
Do pfd	79	82
Royal Baking Powder pfd	99½	100½
Seaboard Air Line	8⅝	8

SLIGHT GAINS IN STOCKS.

ADVANCES OF LESS THAN A POINT IN MOST SHARES.

Sharp Falling Off in Transactions in Bond Market Due to Lighter Business in Steel Issues—More Speculation as to Expected Decision Concerning Northern Securities—Eastern War Talk Apparently Has Little Effect on New York Trading.

[BY A SPECIAL CORRESPONDENT.]

NEW YORK, Jan. 20.—[Special.]—Although at times during the day the market had the appearance of being strong, it was found when the day came to a close that the net results of the transactions in few cases amounted to gains of as much as a point. In United States Realty and Southern Pacific there were substantial advances that were well maintained, and many issues more representative than these showed fractional gains. In the bond market there was a sharp falling off in transactions, the day's total being more than $2,000,000 below that of Tuesday. This in part is due to lessened activity in steel bonds, and again there is some indication of greater general interest in the bond market.

The report that the decision in the Northern Securities case, now in the hands of the Supreme court, would be handed down soon and would be favorable to the company was repeated today with more definiteness than before. The decision having failed to materialize last Monday, it is now said it will be rendered next Monday, and it is intimated there is reason to suppose it will favor the company. In conservative quarters, however, the suggestion of a "leak" is put aside as being utterly unfounded. The suggestion of a favorable decision was one of the influences which helped the advance during the early part of the day, especially in Northern Securities.

Such influence as the far eastern situation had upon the market was reflected in foreign trading rather than here. London was credited with selling about 20,000 shares on trading of 80,000 shares.

Close: Money on call easy, 1¾@2¼ per cent. Closing bid and offered, 2. Time loans, easy, 60 days, 3@3½ per cent; 90 days, 3½; six months, 4@4¼ per cent. Prime mercantile paper, 4½@5. Sterling exchange firm, with actual business in bankers' bills at 486.15@486.30 for demand and at 483.25@483.35 for 60 day bills. Posted rates, 483½@484¼. Commercial bills, 483. Bar silver, 56⅝. Mexican dollars, 44.

NEW YORK STOCK EXCHANGE TRANSACTIONS.

Description.	Sales.	Open.	High.	Low.	Close.
Amal. Copper	4,600	50¾	50¾	49⅞	50¼
Adventure	12	3	3	3	3
Alloucz	940	4¾	4¾	4¾	4¾
Arcadian	215	90	90	90	90
Atlantic	330	8¼	8¼	8¼	8¼
Amn. Tel.	330	125¾	126	125¾	126
Atchison	3	67¾	67¾	67¾	67¾
Do pfd	10	89¾	89¾	89¾	89¾
Amn. Sugar	115	124¾	125¼	124¾	125¼
Do pfd	35	124½	124½	124½	124½
Am. Pneumatic pfd	50	20½	20½	20½	20½
Agl. Chem. pfd	52	75	76	75	76
Amn. Woolen pfd.	290	69	69	68¼	68¼
Amn. Zinc	10	10	10	10	10
Bingham	1,375	22¼	23¼	22¼	23¼
Bonanza	100	45	45	45	45
Copper Range	445	46¼	46¼	45¾	46¼
Calumet	100	44	45	44	45
Centennial	570	17	17¼	17	17¼
Daly West	425	35	35	34¾	34¾
Dom. Steel	175	8¼	8¼	8¼	
Dom. Coal	175	66	66	65¼	65¾
Edison Elec	235	235	235	235	235
Franklin	320	8¾	8¼	8⅝	8¼
Guanajuato	100	85	85	85	85
Granby	850	3¼	3¼	3¼	3¼
Isle Royale	200	8¾	8¾	8	8⅜
Mass. Mining	110	4½	4½	4½	4½
Mohawk	200	38½	39	38	39
Mass. Elec	151	23	23½	23	23½
Do pfd	900	79½	80¼	79	80¼
Mergenthaler	5	175	175	175	175
Mont. Coke	50	2¾	2¾	2¾	2¾
Mass. Gas	515	41¼	41¼	41	41
Do pfd	50	81	81	81	81
Osceola	20	60¼	60¼	60¼	60¼
Old Dom	440	11¾	11¾	11¼	11¾
Old Colony	10				1
Parrot	20	24	24	23	23
Pullman	13	216	216¼	216	216¼
Phoenix	30	2¾	3	2¾	3
Quincy	5	95	95	95	95
Rutland Jr	2	39	39	39	39
Shannon	2,850	9	9	8¼	9
Santa Fe	1,100	2	2¼	2	2¼
Swift & Co	15	101	101	100¾	100¾
Trinity	130	5	5	5	5
Un. Shoe Mchy	191	48	48¾	48	48¼
Do pfd	78	28¾	28¾	28¼	28½
Utah	1,100	34¾	34¾	33¾	34
U. S. Mining	10,600	22	22	20¾	21¾
Un. Fruit	5	99	99	99	99
U. S. Coal & Oil	1,660	9½	10¼	9¼	10¼
Un. Bag	100	70¾	70¾	70¾	70¾
Do pfd	40	90¼	90¼	90¼	90¼

BONDS.

$ 1000 Atch 4s	99
5000 Am Belt 4s	98¾-¼
21000 Am Tel 4s	93½-⅝
2000 CB-Q 4s	100
10000 C B-Q joint 4s	92-¼
22000 L & N 4s	99¼-¼
5000 Mo Pac tr 5s	100
1000 Man con 4s	100-¼
5000 M S & L 4s	97
10000 Met St Ry 4s	90
22000 MK&T 2d 4s	80-½
19000 M P cons 5s	119¾
1000 W U 5s	107
45000 W U 4½s	102¾-103
97000 Wab deb	85¼-¾
9000 Wab Om div	
	81¼
2000 Wab 1st 5s	115¾
1000 W S 4s	103¼

Total sales of bonds, $4,607,000.

IN THE BOSTON MONEY MARKET.

BOSTON, Mass., Jan. 20.—[Special.]—The volume of trading increased in the stock market today, and the tone continued strong. Amalgamated was pressed from sale by New York at any price above 50. Boston traders bought confidently. Utah, though under pressure, was well taken by the best houses. A bull movement in coppers is predicted. The reduction in the Quincy dividend was without effect. Miscellaneous issues were quiet. There was some selling of American Telephone, but offerings were fairly well absorbed. Call loans, 3½@4 per cent. Time loans, collateral, 4½@5. Time loans, mercantile paper, 4½@5. Clearing house loans, 8.

Description.	Sales.	Open.	High.	Low.	Close.
Amal. Copper	4,600	50¾	50¾	49⅞	50¼
Adventure	12	3	3	3	3
Allouez	940	4¾	4¾	4¾	4¾
Arcadian	215	90	90	90	90
Atlantic	330	8¼	8¼	8¼	8¼
Amn. Tel.	330	125¾	126	125¾	126
Atchison	3	67¾	67¾	67¾	67¾
Do pfd	10	89¾	89¾	89¾	89¾
Amn. Sugar	115	124¾	125¼	124¾	125¼
Do pfd	35	124½	124½	124½	124½
Am. Pneumatic pfd	50	20½	20½	20½	20½
Agl. Chem. pfd	52	75	76	75	76
Amn. Woolen pfd.	290	69	69	68¼	68¼
Amn. Zinc	10	10	10	10	10
Bingham	1,375	22¼	23¼	22¼	23¼
Bonanza	100	45	45	45	45
Copper Range	445	46¼	46¼	45¾	46¼
Calumet	100	44	45	44	45
Centennial	570	17	17¼	17	17¼
Daly West	425	35	35	34¾	34¾
Dom. Steel	175	8¼	8¼	8¼	
Dom. Coal	175	66	66	65¼	65¾
Edison Elec	235	235	235	235	235
Franklin	320	8¾	8¼	8⅝	8¼
Guanajuato	100	85	85	85	85
Granby	850	3¼	3¼	3¼	3¼
Isle Royale	200	8¾	8¾	8	8⅜
Mass. Mining	110	4½	4½	4½	4½
Mohawk	200	38½	39	38	39
Mass. Elec	151	23	23½	23	23½
Do pfd	900	79½	80¼	79	80¼
Mergenthaler	5	175	175	175	175
Mont. Coke	50	2¾	2¾	2¾	2¾
Mass. Gas	515	41¼	41¼	41	41
Do pfd	50	81	81	81	81
Osceola	20	60¼	60¼	60¼	60¼
Old Dom	440	11¾	11¾	11¼	11¾
Old Colony	10				1
Parrot	20	24	24	23	23
Pullman	13	216	216¼	216	216¼
Phoenix	30	2¾	3	2¾	3
Quincy	5	95	95	95	95
Rutland Jr	2	39	39	39	39
Shannon	2,850	9	9	8¼	9
Santa Fe	1,100	2	2¼	2	2¼
Swift & Co	15	101	101	100¾	100¾
Trinity	130	5	5	5	5
Un. Shoe Mchy	191	48	48¾	48	48¼
Do pfd	78	28¾	28¾	28¼	28½
Utah	1,100	34¾	34¾	33¾	34
U. S. Mining	10,600	22	22	20¾	21¾
Un. Fruit	5	99	99	99	99
U. S. Coal & Oil	1,660	9½	10¼	9¼	10¼
Un. Bag	100	70¾	70¾	70¾	70¾
Do pfd	40	90¼	90¼	90¼	90¼

BONDS.

$ 1000 Atch 4s	99
5000 Am Belt 4s	98¾-¼
21000 Am Tel 4s	93½-⅝
2000 CB-Q 4s	100
10000 C B-Q joint 4s	92-¼
22000 L & N 4s	99¼-¼
5000 Mo Pac tr 5s	100
1000 Man con 4s	100-¼
5000 M S & L 4s	97
10000 Met St Ry 4s	90
22000 MK&T 2d 4s	80-½
19000 M P cons 5s	119¾
1000 W U 5s	107
45000 W U 4½s	102¾-103
97000 Wab deb	85¼-¾
9000 Wab Om div	
	81¼
2000 Wab 1st 5s	115¾
1000 W S 4s	103¼

Total sales of bonds, $4,607,000.

IN THE FOREIGN MONEY MARKET.

LONDON, Jan. 20.—Money was superabundant and in quiet demand in the market today. Discounts were easy, the increased confidence in the outcome of the far eastern situation, together with the ease of money, causing bills to be taken more freely. Business on the stock exchange was cheerful, trading displaying a more certain tone than for some time. Some departments showed increased activity. Consols were fractionally harder, but subsequently reacted. Home rails were buoyant. Americans opened irregular and closed dull, with the exception of Erie. Foreigners were steady. Japanese improved. Closing stocks: Con. for money, 87 15-16; for account, 88. Anaconds, Atchison, Do pfd, Baltimore & Ohio, Do pfd, Canadian Pacific, Chesapeake & Ohio, Chi. & N. W., Chi. Gt. W., Chi. & Alton, Do pfd, Chi. M. & St. P., Chi. Terminal, Do pfd, Denver & Rio Grande, Do pfd, Erie, Do 1st pfd, Do 2d pfd, Illinois Central, Louisville & Nashville, Mexican Central, Mo. K. & T., Do pfd, New York Central, Norfolk & Western, Do pfd, Ontario & Western, Pennsylvania, Reading, Do 1st pfd, Do 2d pfd, Southern Railway, Do pfd, Southern Pacific, Union Pacific, Do pfd, U. S. Steel, Do pfd, Wabash, Do pfd, Wis. Central, Preferred, Amalgamated, Rand Mines, Ches. & Ohio, Chi. Gt. Western, Den. & Rio Grande, Do pfd, Erie, Do 1st pfd, Do 2d pfd, Louisville & Nashville, Mexican Central, Mo. K. & T., Do pfd, New York Central, Norfolk & Western, Do pfd, Ontario & Western, Pennsylvania, Reading, Do 1st pfd, Do 2d pfd, Southern Railway, Do pfd, Southern Pacific, Union Pacific, Do pfd, U. S. Steel, Do pfd, Wabash, Do pfd, Wis. Central, Preferred, Amalgamated, Rand Mines, Ch

DEATHS.

Marriage or death notices will be cabled in condensed form, without extra charge, for publication in the Paris edition of the New York Herald. If advertisers so request, by writing on the envelope when handing them in: "Cable to the New York Herald European edition."

IN MEMORIAM.

REWES—In remembrance of William Edmund Rewes, who entered into rest Jan. 20, 1893, aged 21 years, and in memory of his father, William Rewes, who died Jan. 20, 1890, aged 59 years.
HOFFARTS—Nellie Gibbons, in memory of our sister and daughter, who died Jan. 20, 1902.
KRIMMER—In memory of my wife, Effie May, who died Jan. 20, 1904.
SUTTER—In memory of my wife, Effie May, who died Jan. 20, 1904.
WARNESSON—In memory of our Alice, who died Jan. 20, 1903.
WEIRMAN—In remembrance of our child, Edison, who died Jan. 20, 1905.

Anderson, David.
Barry, Bridget.
Briody, James.
Brown, Margaret.
Church, John N.
Collins, Emma M.
Collins, Lucinda.
Deary, John.
Dolan, Lillian L.
Ellinger, Carolina.
Fanning, James.
Fitzgerald, Officer Dennis C.
Fuchs, Anna.
Gardner, Mrs. Esther A.
Grey, Ella R.
Hennessy, Thomas.
Howe, James.
Jones, George T.
Kavanaugh, Mrs. Mary.
Landers, Adam.
La Barr, John W.
Leonard, Mary H.
Lyons, Austin B.
Madson, Mary.
Mortensen, Arnold.
Nyquist, Gustaf Oscar.
O'Neill, Henry J.
Poelke, Leopold.
Poole, Fanny M.
Rasmussen.
Rizer, Mrs. Cecile.
Rizer, Ludwig.
Shea, Kathryn Margaret.
Simon, Sophie.
Slabihoud, Joseph.
Stone, Mary Florence D.
Storey, Maggie.
Taft, Arthur Irving.
Tidball, Robert.
Utter, R. Clarence.
Welles, Mary M.

ANDERSON—David Anderson of St. Charles, Ill., Jan. 19, 1904, aged 69 years, at the residence of his daughter, Mrs. W. F. Hall, 2 Kane-pl. Brief service at the house, Thursday, Jan. 21, at 10:30 a. m. Funeral services at St. Charles congregational church at 11 a. m.

BARRY—848 W. 46d-st., Bridget, wife of William. Funeral Friday at 9 a. m. to St. Cecelia's church. Interment by cars to Calvary.

BRIODY—James, husband of the late Aurelia Briody, 1040 Sixth-st. Funeral Jan. 23 at 9 a. m. to St. Agnes' church, by way of Mount Olivet.

BROWN—Margaret, wife of Joseph Brown. Funeral Friday from 3824 Wallace-st. to St. Timothy's church, thence by cars to Mount Olivet.

CHURCH—John N., Jan. 17, aged 16 years. Funeral from 3230 Armour-av. to Springfield, Ill., Jan. 21.

COLLINS—Emma M., daughter of George W. Collins, at her residence, 850 E. 54th-st. Funeral services Friday, Jan. 22, at 10 a. m. at Boynton chapel, 4237 Cottage Grove-av. Burial at Rosehill.

COLLINS—Lucinda, beloved wife of James H. Collins and mother of Edward, Herbert, James and Willard Collins and Mrs. E. F. Walters, aged 62 years 3 months 22 days. Funeral Thursday, Jan. 21, at 1 p. m., from the Loomis-st. M. E. church. Interment by carriages to Greenwood cemetery.

DEASY—At Memphis, Tenn., John Deasy, aged 25 years. Funeral notice hereafter.

DOLAN—Lillian L. [nee Schumaker], beloved wife of Thomas A. Dolan, at her residence, 870 Sawyer-av., Jan. 20, at 4:45 p. m. Funeral Friday at 9:30 a. m. Burial at Mount Hope. Funeral private.

STOREY—Maggie, at 1:30 p. m., Jan. 20, at 22 North Clarkson-st. Funeral notice later.

TAFFT—Arthur Irving Tafft, formerly of Elgin, Ill., suddenly, Jan. 20, 1904. Funeral notice later.

TIDBALL—Robert Tidball, aged 88 years, Jan. 20, 1904. Funeral Thursday, Jan. 21, 10 a. m., from late residence, 602 South Sawyer-av., by carriages to Mount Olive.

UTEG—H. Clarence, aged 1 month, Jan. 19, son of Henry E. Uteg and Annie Uteg. Funeral Jan. 21 at 1:30 p. m. from 848 Lincoln-av., by carriages to St. Boniface.

WELLES—Mary M. Welles, wife of Dr. Halleck Welles, 3306 South Park-av., at Santa Monica, Cal., on the 18th, of pneumonia. Notice of funeral hereafter.

OFFICIAL DEATH RECORD.

THE FOLLOWING BURIAL PERMITS WERE issued yesterday by the health department:
Bartinek, Vaclav, 72; 422 Sigsbee-st., Jan. 19.
Botsky, Esther, 22; 828 W. Taylor-st., Jan. 19.
Brumund, Jessie, 34; 3229 Grayer-pl., Jan. 19.
Buchanan, Frederick, 48; 1507 Wrightwood-av., Jan. 19.
Buchanan, John, 44; 1640 W. 48th-st., Jan. 18.
Bussan, Carl, 68; 836 Hermitage-av., Jan. 17.
Burke, William B., 35; 124 Warren-av., Jan. 18.
Coulson, Ellen, 67; 141 E. 23d-pl., Jan. 20.
Cull, Sarah, 90; 1543 Ogden-av., Jan. 18.
Cull, Charlotte A., 59; 1543 Ogden-av., Jan. 17.
Cullen, James, 57; 156 S. Green-st., Jan. 18.
Ernst, Mary V., 47; 1125 Milwaukee-av., Jan. 17.
Fanning, James, 40; 191 Gaskill-st., Jan. 19.
Gaskaut, Fannie, 74; 3354 Union-av., Jan. 19.
Gaudet, Charlotte, 71; 2311 W. 51st-st., Jan. 18.
Hennessy, Thomas, 70; 40 41st-st., Jan. 19.
Howard, Maggie A., 52; 6347 Ellis-av., Jan. 19.
Jones, Agnes, 23; 1083 St. Louis-av., Jan. 18.
Jones, Louisa, 31; 5614 Sangamon-st., Jan. 18.
Johnson, Mary, 45; 913 N. Central-av., Jan. 19.
Jones, William, 32; 28 Miller-st., Jan. 17.
Jurgensen, Katy, 52; 4807 Wentworth-av., Jan. 18.
Kasparovic, Joseph, 40; 147 W. 19th-st., Jan. 19.
Kavanaugh, Mary, 87; 1707 Harrison-st., Jan. 19.
King, Samuel C., 45; 1019 Dearborn-st., Jan. 18.
Lindsey, A., 72; 1 W. Ohio-st., Jan. 19.
Lindsey, L. W., 68; Winona and Lake-sts., Jan. 19.
Lyons, Austin B., 30; 785 W. 12th-st., Jan. 18.
Madson, Mary, 45; 1100 Milton-av., Jan. 18.
Merritt, Joseph, 30; 3633 Calumet-av., Jan. 18.
Mortensen, Gus, 59; 250 N. Clark-st., Jan. 19.
Nyquist, Gustaf Oscar, 56; 1102 Wrightwood-av., Jan. 20.
Ohlmeyer, Elsie, 8; 5416 Iowa-st., Jan. 19.
Ohlson, John G., 72; 676 40th-pl., Jan. 19.
Ohm, Wilhelmina, 22; 575 46th-pl., Jan. 19.
Peters, Paulina M., 65; 6767 Lafayette-av., Jan. 19.
Schaarmhorst, William, 23; 4218 Emerald-av., Jan. 16.
Schweer, Othilie, 28; 801 Racine-av., Jan. 20.
Sipe, Hannah, 67; 627 Sheffield-av., Jan. 19.
Sindelar, Frank, 34; 618 W. 19th-st., Jan. 18.
Smith, Mary K., 37; 359 31st-st., Jan. 19.
Steuart, Daisy F., 28; 2424 Lowe-av., Jan. 19.
Stiklmund, Joseph, 28; 846 Sawyer-av., Jan. 19.
Stone, Richard, 28; 1054 Wellington-av., Jan. 18.
Storey, Florence, 6; 29 Gault-st., Jan. 19.
Wilk, Frederick, 74; 4430 Dearborn-st., Jan. 19.
Withers, Caroline, 58; 942 W. Adams-st., Jan. 18.
Wooster, Ethel, 14; 965 W. Madison-st., Jan. 17.

UNDERTAKERS.

ESTABLISHED 1854—C. H. JORDAN AND CO., 14 AND 16 E. MADISON-ST., CHICAGO. 135 E. 43D-ST., HYDE PARK. Y. M. C. A. BUILDING, EVANSTON, ILL.

PROF. A. B. PERRIGO, UNDERTAKER, 2078 State-st., of the late firm of Whittier Buffum & Perrigo. Private ambulances. Telephone Douglas 674.

J. WHITTIER BUFFUM (20 YEARS WITH THE late C. H. Jordan), undertaker, 1722 Wabash-av., 751 South 963.

POSTLEWAITE, UNDERTAKER, 322 OGDEN-av. We don't say much, we just do business; stores

MONUMENTS.

CHAS. G. BLAKE & CO., 719 WOMAN'S TEMPLE, largest makers of monuments and mausoleums

OFFICIAL WEATHER FORECAST.

OFFICE OF CHIEF OF WEATHER BUREAU, Washington, D. C., Jan. 20.—Forecast for Thursday and Friday:

Illinois—Rain Thursday, turning to snow in north portion, colder in central and south portion Friday; fair, fresh northeast winds shifting to northwest.

Wisconsin—Fair in north, snow in south portion Thursday, Friday fair. Fresh north winds becoming northwesterly.

Indiana—Rain and colder Thursday, Friday fair, fresh northeast to northwest winds.

Minnesota—Fair Thursday and Friday, fresh north winds.

Iowa—Snow Thursday, colder in east and central portions, Friday fair.

North Dakota—Fair, warmer Thursday, Friday fair.

South Dakota—Fair Thursday, warmer in west portion, Friday fair, warmer.

Place of observation.	Time taken.	Thermometer.	Max.	Min.	Direction of wind.	Velocity of wind.	Precipitation hours.	Precipitation inches.	State of weather.
	Jan. 20, 9 p. m.								
Abilene		26							
Albany		20	32	8					Fair
Alpena		20	24	8				.01	Clo'dy
Atlanta		34	40	30					Fair
Amarillo		46	54	26					Clear
Battleford		44	54	0					Clear
Bismarck		30	34	14					Clear
Buffalo		10	14	0					Clear
Boston		24	30	20				.08	Snow
Cairo		36	40	34				.06	Snow
Calgary		36	38	26	W.			.06	Clo'dy
Charlotte		30	36	24					Clo'dy
Cheyenne		42	46	24	W.				Clear
Chicago		22	24	8	W.			.01	Clo'dy
Cincinnati		34	34	30				.04	Snow
Cleveland		26	30	24				.10	Rain
Concordia		36	40	34				.01	Clo'dy
Davenport		20	24	8	W.			.01	Clo'dy
Denver		40	50	24	W.			.44	Rain
Des Moines		26	30	20				.02	Snow
Detroit		20	24	8	W.			.01	Clo'dy
Dodge		30	40	22				.08	Rain
Dubuque		20	24	8	W.			.06	Snow
Duluth		20	24	8				.22	Snow
El Paso		54	60	34	W.				Fair
Edmonton		36	40	34					Clo'dy
Grand Rapids		22	24	8	W.			.01	Clo'dy
Green Bay		20	24	8	W.			.01	Clo'dy
Havre		36	40	34				.18	Snow
Helena		42	46	34					Clo'dy
Huron		30	34	24					Clo'dy
Indianapolis		32	34	30	W.				Clear
Jacksonville		50	50	44				.06	Rain
Kansas City		36	40	34				.02	Clo'dy
Lander		42	46	34					Clear
Little Rock		42	46	34					Clear
Los Angeles		62	64	54	W.				Clo'dy
Marquette		20	24	8	W.			.01	Snow
Memphis		34	40	30	W.			.01	Snow
Medicine Hat		40	50	36	E.				Clear
Milwaukee		24	26	20	E.			.01	Snow
Minnedosa		30	34	24				.06	Snow
Montgomery		52	60	46	Calm				Clear
Montreal		10	14	0	E.				Clear
Moorhead		14	14	0	W.			.04	Snow
Nashville		0	W.						Clear
New Orleans		54	60	46					Clear
New York City		24	30	16	S.E.				Clear
Norfolk		26	36	20	W.			.01	Clo'dy
North Platte		36	40	34	W.				Clo'dy
Oklahoma		36	42	34					Clear
Omaha		34	42	30				.01	Snow
Oswego		16	18	8				1.20	Snow
Palestine		46	54	34				.10	Rain
Parkersburg		30	34	26				.06	Snow
Philadelphia		28	30	24				.02	Snow
Pittsburg		32	32	30				.06	Clo'dy
Pueblo		42	46	34					Clear
Qu'Appelle		30	38	0	W.			.49	Snow
Rapid City		36	40	34					Clear
Roseburg		46	54	34					Clear
St. Louis		36	40	34				.01	Snow
St. Paul		20	24	8				.04	Clear
Salt Lake City		34	44	24					Fair
San Antonio		60	64	54					Fair
Sta. Marie		20	24	8	W.				Clo'dy
Springfield, Ill.		34	36	32	S.W.				Clo'dy
Springfield, Mo.		50	52	34				.02	Snow
Toledo		26	34	24	S.W.			.46	Rain
Washington		36	38	30					Clear
White River		36	38	0					Clo'dy
Wichita		0	18	0				.02	Clo'dy
Williston		36	42	34				.08	Clo'dy
Winnipeg		8	12	8					Clear
		36	40	34	Calm				Clear

WEATHER IN CHICAGO.

The temperature as observed yesterday by L. Manasse, optician, 88 East Madison street, was as follows: Thermometer—7 a. m., 27 degrees; 9 a. m., 32; noon, 36; 3 p. m., 37 degrees; 6 p. m., 33; 9 p. m., 28; 12 p. m., 26; 3 a. m., 20.38; 6 p. m., 29.50.

MARRIAGE LICENSES.

THE COUNTY CLERK ISSUED PERMITS TO wed to the following couples yesterday, the parties living in Chicago where no place of residence is given:

John T. Murman, Ann Perrault.
Wm. J. Winslow, Ellen L. Schulstad.....41—28
Sherman T. Cooper, Jennie E. Vosper.....21—19
William Considine, Mamie Huester.....21—17
Josef Jazombek, Mary Winiewicz.....21—17
Henry C. Winkelman, Mary K. Stanek.....21—17
Karel Lelorico, Beata Chlebowicz.....24—19
William M. Schoch, Nora Mockler.....22—22
Joseph M. Wineman, Louise Mandel.....22—22
Arthur A. McGregor, Sarah D. Bowes.....21—19
Nicholas Kostakos, Margaret Symons.....22—23
Herbert Latto, Annie Raffle.....22—23
Bennet W. Pierce, New York City, Katharine Schuess.....22—21
Ole Nyquard, Anne Erickson.....43—42
Jan Cipla, Rosalie Ledwin.....26—20
Carl Reitz, Margaret Hoffman.....25—22
Vincent Zmudzinski, Agnieska Hana.....23—22
Joseph Bayer, Mary Modra.....22—20
Otto Stoebig, Hermina Meske.....27—25
Thomas J. Rafter, Mathilda Brownbould.....21—18
Leslie W. Cross, Mary Smith.....21—19
Rudolph Sheftal, Ada Gerlach.....40—29
Teodor Swanacki, Joanna Kristow.....24—20
Christopher Miller, Harpster, Ill., Mary Eve Schuess.....23—21
Roy L. Greenwood, Ada F. Chenlis.....23—23
Edward T. Clair, Anne Finis.....26—23
John Jankowsky, Mary Wrobel.....21—21
Thomas H. Akeley, De Mar, Ill., Winifred Hulden.....29—28
Emil Andrie, Annie Silow.....28—20
Vincent Krzusnacz, Anna Pyszwaite.....32—23
William L. Doran, Dorothy E. Barry.....27—22
Felix J. Golden, Anna J. Anderson.....24—26
Theodor Linn, Clara Wiegand.....24—26
Thomas Cerielski, Helena Stanislewska.....26—24
Fred Schultz, Edison Park, Ill., Augusta Wollensgin.....28—25
Charles Lena, Evanston, Ill., Bertha Tellsperson.....26—25
Harry H. Parker, Ella Anderson.....28—20
John Stoffe, Rosina Endres.....29—19
John Flynn, Bement, Ill., Ida H. Anderson.....24—20
Frank J. Farmer, 22 Eugenia-pl., and Hakesley.....24—19
Aaron Fugett, Nannie Ewing.....30—19
Clarence R. White, Barbara Mischlo.....23—25
Axel Nelson, Josephine Johanson.....22—20
Adam Stankiewicz, Mary Johnsmarek.....26—20
Stanislaw Kocanga, Leona Krul.....26—20
Edward Hanahan, Catherine Sheean.....21—18
John E. Westlye, Thea Olsen.....28—21
Robert Lawrence Mayeskie, Mamie Hughes.....25—17
Charles J. Woolpert, Carrie Witte.....26—18
Russell L. Goodrich, Nina Avery.....25—20
Vincenty Oberchuski, Anna Uzkewicz.....24—20
Jay M. Cathcart, Stella E. Crowe.....27—23
Domnicki Pinarun, Bertha Zeiger.....23—20
George E. Doorley, Mary Anne Rodgers.....27—23
William Rauch, Elizabeth Hoe.....25—20
Jens Hansen, Gertrude Groneveld.....21—20
William Bretiske, Minnie Selkow.....21—21
Martin Bolton, Mary A. Wernts.....30—28
Willie George Skinner, Mamie Johnson Burris.....24—21
Jacob Dornflewski, Veronica Cielesky.....21—19
Fred Hisble, Amanda Albin.....21—18
Burt Watkins, Kathryn Mc Masimeo.....24—20
Alojzy Gluwicka, Johanna Janas.....29—33
John Cieslak, Franciska Grzeskowiak.....21—18
Stanislaw Szymanski, Emilie Majchzak.....28—18
Michael Zaworski, Anna Wlodarczyk.....23—18
Edward R. Langford, Fairmont, Minn., Jessie A. Dolley.....21—21
John O. Watkins, Lola Sophia Twitchell.....29—26
John Koeppner, Barbara Palka.....23—21
Peter Buetzch, Katie Reordan.....24—19
Rashmul Werler, Masha Jofis.....24—19
Clarence P. Thompson, Myrtle Adair.....28—21
Charles G. James, Milwaukee, Wis., Bertha Straus.....25—24
August Shroeder, Mary Mussalovicz.....26—22

HEALTH DEPARTMENT ON WATER.

USABLE LAKE VIEW | USABLE CHICAGO AVE. | USABLE 14TH ST. | USABLE HYDE PARK.

All others, unable.

The Harrison street pumping station is near Halsted street.

The Lake View pumping station supplies all territory north of Belmont avenue to Devon avenue.

Chicago avenue station supplies all territory between Belmont avenue and Lake street east of Western avenue, with a mixed supply from the Chicago avenue and the C. H. Harrison tunnels.

Fourteenth street station supplies all territory between Lake street and Forty-seventh street east of Canal street with water from the four mile tunnel.

The territory between Lake street, Canal street, Forty-seventh street, and Western avenue is supplied by a mixture from Carter H. Harrison, Chicago avenue, and four mile tunnels, by stations at Harrison street and Twenty-second street.

The territory between Belmont avenue and Forty-city limits, except Austin, is supplied from the Carter H. Harrison tunnel by stations at Springfield avenue and Central Park avenue.

NEW INCORPORATIONS.

NEW INCORPORATIONS WERE LICENSED yesterday by the secretary of state at Springfield as follows:

Steel Building and Construction company, Chicago; capital, $16,000; manufacturing, erect, and construct steel and iron work; incorporators, Frederick R. De Young, Wade Carfield, Herbert H. Reed.

R. C. Morse & Co., Chicago; capital, $10,000; publishing and bookselling business; incorporators, H. H. Roberts, Charles F. Bohmert, Albert E. Eshnue.

J. Seaman Hardware company, Greenville; capital, $25,000; hardware and implement business; incorporators, Jonathan Seaman, Emil E. Price, Samuel Wallace.

Johnston City Lumber company, Johnston City; capital, $10,000; dealing in lumber and building material; incorporators, W. T. Felts, Thomas Duncan, T. E. Bezdon.

Crawford Coal company, Chicago; capital, $200,000; mining; incorporators, Charles Dewlin, James Porterfield, Charles A. Brown.

Farmers' Grain, Live Stock, and Cooperative company, Hermon; capital, $1,000; dealing in grain, live stock, lumber, and coal; incorporators, John Bivang, A. A. Bogan, William C. McElrea.

Glorietta Pleasure club, Chicago; not for profit; social; incorporators, Neville W. Sorenson, Maurice L. Wilhelm, John Jagen.

Snyder, Johnson & Hildman, Chicago; name changed to Snyder & Johnson company.

Goreville Fruit Growers' Association, Goreville; capital increased from $2,500 to $5,000.

National Self-Winding Clock company, Chicago; capital increased from $150,000 to $1,000,000.

Dewey Seed Cleaner Manufacturing company, Naperville, dissolved.

Parrotte, Bealg & Co., Chicago; capital decreased from $25,000 to $10,000.

R. J. Kittredge & Co., Chicago; name changed to Kittredge & Co.

Walsh Brake Shoe company, Chicago; dissolved.

Doud & Young company, Chicago; dissolved.

HORSES AND CARRIAGES.

WANTED—TO BUY A VERY GOOD SIDE-SAdle runabout and single harness. Address N 388, Tribune office.

CHEAP—2 PASSENGER ROCKAWAY, SIDE-bar top, closed, nearly new. 387 W. 31st-st.

REAL ESTATE TRANSFERS.

REAL ESTATE TRANSFERS FILED FOR RECord Wednesday, Jan. 20, 1904:

EVANSTON.

Touhy-av., n w cor N. Clark-st., q. f. 215 to Hodge, Bdy, Line-road. Dec. 28, 1903 [Julius Cook et al to Arthur B. Wells]. $15,000

LAKE VIEW.

Balmoral-av., 198 w of Southport, s f, 30x 125. Jan. 14 [A. Peterson to Alfred J. Rose]

Clifton-av., 139 s of Noble, w f, 24x124, unit 14 [Jan. 14 [J. O'Connell to Michael J. O'Connell]

Evanston-av., 54 n of Bros., e f, 86x125 and o. p., incumb. $4,000. Jan. 2 [H. Kalenbach Jr. to Niels Buck]

Evanston-av., n w cor Cornelia-st., e f, 68x166 1-4 and o. p. Dec. 30, 1903 [Martha J. Hill to Grace F. Hadley, Chester, Vt.]

Malden-st., 150 s of Lyland-av., e f, 50x 165. Jan. 8 [Emma Zeuring to Chas. B. Crane]

Roscoe-st., 175 e of Robey, s f, 25x125. Jan. 19 [J. C. Coerse et al, by M. in C. to Geo. Goodale]

School-st., 75 s of Lincoln, s f, 24x125. Aug. 29, 1900 [M. Schmit to Katharina Roainka]

Wrightwood-av., 401 e of Lincoln, n f, 26x 125 and o. p. Dec. 30, 1903 [Martha S. Hill to Susie N. Wiley, Chester, Vt.]..16,550

JEFFERSON.

54th-av., 50 e of Campen, s f, 50x125. Jan. 19 [W. Schoen to Hattie Snyder]

Rhoman-av., n w cor Cullom, e f, 50x 126.22. Dec. 11, 1903 [V. A. Proinski to Anna Gaokl]

Spaulding-av., s e cor Belmont, s f, 50x 124. Jan. 16 [State Bank of Chicago to Carl A. Bjorkl]

NORTH CHICAGO.

Chestnut-st., 124 w of Franklin, s f, 62½x114. Dec. 30, 1903 [M. Hall to Childs, Brattleboro, Vt.]

Larrabee-st., 100 s of Hall, 50x150. Jan. 16 [A. C. Ellison to Salvatore Gangemi]

Superior-st., 100 w of Cass, n f, 20x104. Dec. 31, 1903 [Elizabeth Conlan to Katherine F. Hyland]

SOUTH CHICAGO.

Clark-st., S. Nos. 11 and 18, 97x40. Dec. 19, 1903 [Daniel A. Loring et al, trustees, to Frank L. Loring Jr., all of New York City]

Same property. Dec. 20, 1903 [Frank L. Loring Jr. to Maria Louise Wicker Loring, both of New York City]

Same property. Dec. 20, 1903 [Maria Louise Wicker Loring et al, trustees, all of New York City, to Daniel A. Loring Sr.]

Houston-av., 41 w cor 81st, e f, 82x107, unit 14 [E. Conner et al, by M. in C., to Edward Jennings]

Indiana-av., No. 1018, 50x125. Dec. 19, 1903 [Martin Gleason to Sarah Chemstimson to John Kiley]

26th-st., 96 w of Ellis-av., s f, 48x127½. Dec. 19, 1903 [Estate of F. D. Patterson to Mary L. Patterson]

Vernon-av., No. 3217, 20x164½, unit 2. 1903 [C. B. Chapman to Agnes J. Chapman, National City]

Wabash-av., 280 s of 81st-st., w f, 20x191. Jan. 12, 1903 [Harry to George N. Pratt]

Undivided 33-200 interest, July 1, 1901 [Henry J. Willing quitclaims to Everett Thompson]

Same property, undivided 33-200 interest, July 1, 1901 [Everett Thompson quitclaims to Frances S. Willing]

Same ppty, undivided 66-200 interest, July 1, 1901 [Henry J. Willing quitclaims to Elizabeth Jennings]

Wentworth-av., 66 s of 89th-st, e f, 25x 125, incumb. $1,500. Jan. 11 [H. F. Warner to John Benoit]

HYDE PARK.

Ave. J, 287 s of 98th-st., s f, 25x121½, unit. Jan. 13 [O. Marxstrom to Peter E. Pehrson]

40th-av., 251 w of Greenwood-av., n f, 50x 198. Jan. 19 [Chas. R. Scribner to Harry Walker]

Grandview-pl., 50 s of 49th-st., w f, 98x160. Jan. 16 [James Jagrott quitclaims to Thos. Baggott & Co.]

Lake-park-av., n w cor Washington, s f, w 66.125, and o. p. Jan. 2 [S. R. Beardsley et al. to Rufus R. Beardsley]..6,283

LAKE.

51st-st., n w cor Oakley-av., s f, 51x124. Nov. 4, 1903 [A. Bauer to Wilhelm Metzler]

51st-st., 170 s of Oakley-av., n f, 50x125. Jan. 8 [M. E. Snell to Alfred G. Hough]

Normal-av., 74 s of 74th-st., w f, 33x130. Jan 18 [S. G. Bailey to South Park commissioners]

Union-av., 50 s of 47th-pl., s f, 25x112.86. Jan. 13 [A. F. Opitz to Wm. O. Goehringer]

Wallace-st., 1 n of California-av., 5 acres. Jan. 13 [J. M. Stewart et al. to South Park commissioners]

CALUMET.

Bishop-st., 671 s of 95th, w f, 25x108. Jan. 15 [D. R. Miller to John K. Prefer]

WEST CHICAGO.

Adams-st., 119 e of Jefferson, n f, 40x82½. Jan. 8 [Adaline E. Kent et al. to William Bonfoey]

Blue Island-av., 150 n s e of 12th-pl., s e f, 20x124, Dec. 29, 1903 [Mary Stumbihauson to Jacob Miller]

Blue Island-av., No. 356, 20x124, Jan. 11 [A. Krasa to Simon Kahn]

Colorado-av., 100 s w of S. 42d, s s f, 50x 100. Dec. 22, 1903 [M. Lamont to Annie Smith]

Congress-st., n s cor S. 42d-av., s f, 75x134.8. Jan. 16 [E. B. Mitchell to George N. Pratt]

Grand-av., 50 e of Hamlin, n f, 50x100, and o. p., und 1-6 inst., Dec. 18, 1903 [Jul. Stuker et al, by guardian, to Anna S. Stroker, Palatine]

Hoyne-av., s w cor Pratt, s f, 25x110. H. Hooker et al to Colbert

Lexington-st., 147 e of Central Park-av., n f, 23x124, incumb. $3,500. Jan. 18 [John J. Lyons to Mary Jane Leason]

Loomis-st. No. 226, 28x120. Jan. 18 [Charles H. Nichols to William Dyke]

Madison-st., No. 1670, 20x180.66. Jan. 15 [Martha E. Grilo Fahey to Lucy Corwin]

Norton-st., 18 s of Gurley, w f, 19x70. Jan. 18 [T. C. Hennessey Jr. to Margt. Hennessey et al]

Rockwell-st., 399 s of Fulton, w f, 24x126. Dec. 30, 1903 [Philip Smith to Lucien L. Gilbert]

Rockwell-st., 270 s of Fulton, w f, 24x126. Dec. 31, 1903 [Peter Smith to same]

Taylor-st., 179 w of Loomis, n f, 30x100. Jan. 15 [Martin Gleason to Sarah Chemstimson to John Kiley]

Taylor-st., 179 w of Loomis, n f, 30x100, and o. p. Jan. 18 [Martin Gleason to Sarah Chemstimson to John Kiley]

Trumbull-av., 188 s of Ogden, e f, 25.26x 125 1-6, Jan. 18 [Jan Bartusek to Richard Gautert]

Warren-av., 166 w of Robey-st., s f, 22.2x 124.3. Jan. 16 [Andrew Brisch to Marcia E. Stafford]

Whipple-st., 168 s of 27th, w f, 24x125, Jan. 16 [J. Kadoch to Karel Horazdovsky]..2,500

BUILDING PERMITS.

THE FOLLOWING BUILDING PERMITS WERE issued yesterday by the building department:

L. Larsen, 1 story and basement brick store, 4424 N. Ridge-av.

William S. Peterson, three 2 story and basement frame residence, 2339-97 N. 44th-ct.....$ 2,000

Peter Sorenson, 2 story and basement brick flat, 602 N. Ridgeway-av.

Gust. Anderson, 3 story and basement brick flat, 940 N. Leavitt-st.

E. G. Harpold, 2 story and basement brick store, 1070 Winona-av.

Mary Colwell, 2 story and basement frame cottage, 11746 Buffalo-av.

L. Latfo, 2 story and basement frame flat, 9250 Calumet-av.....

FOREIGN MAIL SCHEDULE.

FOREIGN MAILS WILL CLOSE AT CHICAGO postoffice as follows:

For Switzerland, Spain, Portugal, Turkey, Egypt, Greece, India, Roumania, Belgium, Cape Colony, and Lourenzo Marques, 5 p. m.

For Asia, 7:30 p. m.

For Alaska, 7:30 p. m.

For Manitoba, British Columbia, and Northwest Territory, 7 p. m.

For Jamaica, West Indies, at 12 p. m.

For Austria, Denmark, France, Germany, England (except Liverpool), Italy, Norway, Netherlands, Russia, and Sweden, via S. S. St. Paul, 12 p. m.

For Ireland, Scotland, and Liverpool, via S. S. Lucania, 12 p. m.

For Hawaii and Philippines, via San Francisco, by S. S. America Maru, 9 p. m.

For Puerto Rico, Brazil, and Venezuela, 5 p. m.

For Fortune Island, for Savanilla and Cartagena, Colombia, and for Greytown, Nicaragua, Mathe, Colombia, 5 p. m.

For Imaquana and Hayti, and for Santa Marta, For St. Thomas, St. Croix, Leeward and Windward islands, Martinique, Barbados, and British and Dutch Guiana, and for French Guiana via Para, 5 p. m.

For the Argentine republic, Uruguay, and Paraguay, 5 p. m.

F. E. COYNE, Postmaster.

LEGAL NOTICES AND PROPOSALS.

MORTGAGEE'S SALE—

Whereas, Simon W. Heller, of the County of Cook, in the State of Illinois, did, on the 29th day of October, 1903, execute and deliver to the Oakland National Bank a certain mortgage, thereby conveying to the said the Oakland National Bank the following described goods and chattels, to wit:

1 65 H. P. boiler, 1 35 H. P. Emes engine, 4 Nelson & Kruter wood washing machines, 1 Troy Nelson & Kruter 26 inch extractor, 1 32 inch extractor, 3 Nelson & Kruter shafting and belting, 1 86 inch Best mangle, 1 Nelson & Kruter shirt body ironing machine, 1 Nelson & Kruter shirt machine, 1 Nelson & Kruter body ironer, 1 sleever, 1 bindery rack, 1 Nelson & Kruter cuff machine, 2 dry rooms, 1 Nelson & Kruter collar starcher, 1 Nelson & Kruter steam press, 1 Nelson & Kruter steam starch cooker, shapers, 1 safe, 1 desk, 1 top laundry wagon, located and to be kept in premises to secure the payment of his certain promissory note, mentioned in said chattel mortgage, and default having been made in the payment of said note, and in the performance of certain other of the conditions of said mortgage, now, therefore, notice is hereby given that the undersigned agent of said mortgage, by virtue of the terms and conditions of the said mortgage, will on the 25th day of January, A. D. 1904, at 10 o'clock in the forenoon of said day, at 6648 State-st., Chicago, Ill., sell at public auction, to the highest bidder, for cash, all the aforementioned goods and chattels.

WALTER SCHAFFNER, Agent for the Oakland National Bank, mortgagee.

SAFES.

FULL LINE OF SAFES, BOTH NEW AND SECond hand. Safes taken in exchanges and bought. Telephone Harrison 1446. Chicago Safe and Mdse. Co., 255-257-259 Clark-st., near Jackson.

LARGEST STOCK OF NEW AND SECOND hand safes in the city. 62 Wabash-av.

HALL'S SAFE AND LOCK CO.

LARGEST DEALERS OF NEW AND SECOND hand fireproof safes of reliability. SABATH SAFE CO., 158 5th-av.

LIFE INSURANCE LOANS.

LIFE INSURANCE POLICIES PURCHASED; LOANS AT 6%; we pay and loan more than other cos. LOUIS ADLER & CO., 154 Clark-st.

BUILDING MATERIAL.

6,000,000 FEET TIMBER, PLANK, BOARD flooring; cheap. Western Wrecking and Lumber Co., 2nd and Wentworth-av. Phone South 1400.

SITUATIONS WANTED—MALE.

Bookkeepers and Clerks.

SITUATION WANTED — AN EXPERIENCED gentleman, correspondent; stenog., and asst. bkpr., now employed in collection dept. of a large concern, desires a change where energy, ability, and merit will be appreciated and promotion assured. Address H 360, Tribune office.

SITUATION WANTED—BY YOUNG MAN; thoroughly experienced accountant and credit man; understands latest methods of office work; tactful correspondent, well educated; law school graduate. Address L 115, Tribune office.

SITUATION WANTED—YOUNG MAN, 26, JUST completed seven years one firm; college, also high school education; thoroughly competent in bookkeeping, correspondence, and detail office work; highest ref. Address L 85, Tribune office.

SITUATION WANTED—STRONG, RELIABLE young man, about 20, some country store and S. Water-st. experience, living with parents, wants small pay to start. J 102, Tribune office.

SITUATION WANTED—YOUNG MAN, 5 YEARS' experience as bookkeeper and auditor, thoroughly familiar with credits, cash, and general office work; good penman; salary $15; first class references. Address K 340, Tribune office.

SITUATION WANTED—BY YOUNG MAN OF 24, as bookkeeper; have had fourteen years' experience; can furnish best of references from my present employers. Address J 62, Tribune office.

SITUATION WANTED—DOES ANY RELIABLE firm want expert bookkeeper, cashier, correspondent, or office man? Can give exp. 12 years; 26 yrs. old. Address H 515, Tribune office.

SITUATIONS WANTED—2 EXPERT ACCOUNTants will contract to keep by the hour or month a limited number of small sets of books; also auditing. Address J 361, Tribune office.

SITUAT

WANTED—MALE HELP.

Salesmen, Solicitors, Etc.

SALESMEN—REAL ESTATE: GOOD OPPORTUNITY for right man to make money this year. Apply after 9 a. m. S. E. GROSS, 604 Masonic Temple.

SALESMEN—THREE FIRST CLASS, UNDER 40 years of age, who have a successful record in some particular line; failures not wanted; we are increasing our traveling force and want three first class men on a proposition on which competent men are earning from $40 to $100 per week and traveling expenses; book agents and canvassers not wanted; will pay salary, expenses, and commission; reference required at interview. ROBERT JOHNS, 200 Monroe-st.

SOLICITOR — PRINTING, HAVING SOME trade. Address Z J 156, Tribune office.

SOLICITORS—BEST CONTRACT EVER OFfered to insurance men, direct with home office; green or experienced men. Call 12 to 2 at 509, 205 La Salle-st.

SOLICITORS SELL $8 WORTH FOR $1; COMmission, 50c; high class magazine and premium; city or outside. BYRNS, 1101 Ashland Block.

SOLICITORS—FOR CITY AND ROAD; BIG commission; best selling article on earth. Call in person, 906, 185 Dearborn.

SOLICITORS AND COLLECTORS—MEN AND women; salary and com'n. N 142, Tribune.

SOLICITORS—$6 A DAY SURE; EASY work; exp. unnecessary. GIBSON, 196 Wabash.

THREE EXPERIENCED INDUSTRIAL INSURance managers—$12 salary and ten times bonus; best contract on the market; bring reference and be prepared to go to work. 9:30 to 12 a. m., 504 Monadnock Block.

TO HIGH GRADE SALESMAN—I CAN OFFER side line proposition of genuine merit; we are large manufacturers and want good specialty man in Illinois trade. Call upon, or personality if possible, otherwise write me. C. H. BENNETT, 50 S. Canal-st., Chicago, Ill.

TRAVELERS—MEN AND WOMEN TO TRAVEL and employ lady agents; best line; best terms ever offered. Taxis Toilet Co., Chicago.

YOUNG MAN—TO TAKE ORDERS AND COLlect; to energetic man will guarantee $3 day; steady employment; chance to advance. D. S. BRIGGS, 1240 Unity Bldg.

2 INDUSTRIAL ASST. SUPTS.; LIBERAL INducements to the right men. Call National Life, rooms 18 and 19, 430 W. 63d-st.

5 YOUNG MEN—TO LEARN INDUSTRIAL INsurance business; salary to start and bonus and commissions; good contract and good permanent work. 9:30 to 12 a. m., 504 Monadnock Block.

Boys.

BOY—BRIGHT, OR YOUNG MAN TO LEARN electrical and telephone work; small pay to start. 2138-st.

BOYS WITH TALENT FOR DRAWING FOR commercial art work. Imperial Art School, 192 Michigan-av.

BRIGHT BOY—WHO LIVES HOME, TO OPERate telephone switchboard and do something generally useful in office; must have a fair education and one who has had some experience in printing office preferred, although not essential. Address, giving full particulars, Z K 340, Tribune.

BRIGHT, NEAT OFFICE BOY WHO IS WILLing to work attentively for promotion; must know how to operate telephone board. Address Z K 882, Tribune office.

INTELLIGENT BOY IN AN INSURANCE OFfice; one living at home preferred. Address, stating age, etc., N 148, Tribune office.

SEVERAL BOYS—OVER 16, TO START WITH LEADING MERCHANDISE HOUSE; GOOD CHANCE FOR STOCK BOYS. PERMANENT POSITION WITH ADVANCEMENT WHEN QUALIFIED; SALARY TO START, $4 PER WEEK. ADDRESS Z K 588, TRIBUNE OFFICE.

STRONG, WILLING BOY, 16 OR 18 YEARS OLD, who has had some experience in a printing office. Address X O 179, Tribune office.

WAGON BOYS—16 YEARS AND OVER. AP-ply 1430 Sheffield, floor, THE FAIR, State, Adams, and Dearborn-sts.

Trades.

AN A NO. 1 ALL AROUND PICTORIAL AND sign painter; good opening for the right party. Address The Oyen Ad Sign System, Inc., La Crosse, Wis.

ARTISTS—TO WORK IN A PROCESS PLANT; first class only. Send samples and address Clark Engraving and Printing Co., Milwaukee.

DRAFTSMAN—SPECIALIST ON ENGINE DEsign; give experience and remuneration expected. Address Z 276, Tribune office.

DRAFTSMEN—3 MECHANICAL OR AUTOmatic machinery; state experience fully and salary expected if you expect reply. N 277, Tribune.

ENGINEER—FOR LARGE FLAT BUILDING; high pressure and electric light plant; a thorough mechanic who understands all kinds of repairing; good pay to right man; references required; state age and where employed. Address N 104, Tribune office.

METAL SPINNER—MUST UNDERSTAND HIS business; commence $18 weekly. N 270, Tribune.

PRINTER FOREMAN—TO TAKE CHARGE OF Gordon pressroom; state exp. and wages. Address Z K 339, Tribune office.

SOAP PRESSMAN—EXPERIENCED ON TOIlets; good wages; permanent place to careful man. Address N 114, Tribune office.

YOUNG MAN WITH SOME EXPERIENCE IN plumbing business, to finish trade; name and address. Address N 138, Tribune office.

House Servants.

HOUSEMAN—HONEST, RELIABLE, AND EXperienced; references. 4119 Drexel-blvd.

Coachmen Teamsters, Etc.

CARRIAGE DRIVERS—100. LOYAL, COMPEtent, reference guarantee, permanent employment, good wages, and protection keys. MARSHALL BROS.' LIVERY CO., St. Louis, World's Fair City.

MILK DRIVER—SMALL WHOLESALE ROUTE; board and room. 135 Michigan-st.

Agents Wanted.

AGENTS—ON SALARY OR COMMISSION; THE greatest agents' seller ever produced; every user of pen and ink buys it on sight; 200 to 500 per cent profit; one agent's sales amounted to $620 in six days; another $32 in two hours. Monroe Mfg. Co., X 88, La Crosse, Wis.

WORLD'S ONLY AUTOMATIC EGG BEATER AND CREAMER. Patented with quick sales. New. Sample prepaid, 25 cents. Exclusive territory; circulars free. American Consumers' Alliance (Inc.), 60 Wabash-av.

AGENTS—TO CANVASS SALOON TRADE FOR a bung lock, which protects the saloonkeeper; sells on sight and is a money maker for any hustling salesman. Room 10, 371 Wabash-av.

PHOTO BUTTON AGENTS; PRIVATE AGENTS, send for our catalogue; something new. LAWSON, 7 Blue Island-av.

WILL BUY NAMES OF COUNTRY PORTRAIT agents. Address L X 392, Tribune office.

Stenographers.

FIRST CLASS MAN—$16 TO $20 A WEEK; must have railroad experience; rapid operator on Remington; good chance for advancement. Address Z R 541, Tribune office.

YOUNG MAN—EXPERIENCED, QUICK, AND good education; banking experience preferred; state age, salary, and experience in full. Address N 280, Tribune office.

Miscellaneous.

ASSISTANT CATALOGUE MAN—BY A LARGE wholesale house; one who understands printing and experienced in compiling catalogues; good opportunity for a man that understands this business thoroughly; state full particulars, age, experience, and salary expected. Address Z K 556, Tribune office.

BRIGHT, ENERGETIC MAN—FOR PERMAnent position with reliable firm; good pay to right man. Room 800, 550 W. Madison-st.

JANITOR—(SINGLE) SMALL FLAT; STEAM heated building; must do repairs, etc. Address N 106, Tribune office.

JANITOR—NORWEGIAN OR DANE; $10. Feeder-st., $12. 93 La Salle-st.

MAN AND WIFE—TO ATTEND HORSES AND do housework; good home, but must work. Address N 285, Tribune office.

MEN—TO SEE OUR ADD. IN INSTRUCTION column, or send for catalogue explaining how we teach barber trade quickly. Moler Barber College, 485 Wabash-av.

RECRUITS FOR THE UNITED STATES MAarine Corps—Able bodied, unmarried men, between 21 and 35, good character, can speak, read, and write English. Marines serve at sea on man-of-war in all parts of the world, on land in our island possessions, and at naval stations in the United States. Apply 280 South Clark-st., Chicago; 230 Grand-av., Milwaukee, Wis.; and 111 East Main-st., Fort Wayne, Ind.

YOU SELL $8 WORTH FOR $1 AND KEEP 50C; high class magazine and premiums; city or towns. BYRNS, 1101 Ashland Block.

5 EXPERIENCED MERCHANDISE AUCTIONeers and salesmen. O'Neill, 356 Dearborn-st.

Employment Agencies.

WE WANT MEN WHO ARE DETERMINED TO SUCCEED.

It is our business to help you find the place you ought to have. We've been in this business for over eleven years. We originated a system of bringing employer and employe together, at the right time, which was promptly accepted by the business men of Chicago as the right way, the reasonable, businesslike, convenient, and safe way, and which at once gave us the patronage of the best business houses. Our work now covers the United States. It has steadily grown and spread, because it is based on sound business principles and is honestly conducted. We want to tell you all about it, and what we can do for YOU.

EDUCATIONAL REGISTER COMPANY.

Commercial, Technical, and Educational Positions. Those Hardest to Find and Hardest to Fill. 1025 Floor Journal Building, 169 Washington-st.

WANTED—MALE HELP.

Employment Agencies.

STENOGRAPHER—REM..... $12
Timekeeper and doorman..... 8
Packers (2), experienced..... $10- 12
Stenographer, Rem., age 21..... 9
Office man, age 18, good penmanship..... 6
Janitor, Norwegian or Dane, good refs..... 10
Mailing clerk, age 20..... 6
Boy for drafting room..... 6
KING'S MERCANTILE AGENCY,
93 La Salle-st. and 225 Dearborn-st.

STENOGRAPHER—NORTH SIDE..... $70
Stenographer, railroad..... 50
Stenographers, three young men..... $8, 12
Bookkeeper and stenographer, out town..... 75
Bookkeeper, good..... 15
Office man, three..... $8, 10
Timekeepers, two..... 50
Merchants' Clerical Exchange, 800, 114 Dearborn.

AUDITORS, BOOKKEEPERS,
Stenographers, and other office help,
placed with leading business houses.
No charges before position is secured.
MERCANTILE EXCHANGE,
185 DEARBORN-ST.

OFFICE BOY—EDUCATED, OVER 16; COMmence $5; advancement. 119 La Salle-st., R. 60.

MEN—TO TAKE ORDERS AND COLLECT. 171 Washington-st., R. 201. A. KIRSTEIN.

"LET MORRELL AGENCY HELP YOU" TO A good position. NO JOB, NO PAY. 148 State-st.

WANTED—FEMALE HELP.

Bookkeepers and Clerks.

BOOKKEEPER—COMPETENT. FOR WEST Side position; $12. 500, 114 Dearborn-st.

BOOKKEEPERS—2 GOOD ONES, THOROUGHly exp.; $12 and $16. R. 46, 92 La Salle-st.

GENERAL OFFICE LADIES — SEVERAL; thoroughly exp.; $6, $7, and $8. 46, 92 La Salle.

OFFICE CLERK—GOOD WRITER; NO EXPERIence necessary. Room 911, 185 Dearborn-st.

YOUNG LADY IN WHOLESALE JEWELRY house as cashier and asst. bookkeeper; must be accurate and quick at figures; state salary. Address N 121, Tribune office.

YOUNG LADY—BY WHOLESALE CLOTHING house, to assist in office; state experience and salary. Address N 288, Tribune office.

YOUNG LADY—FOR ADDRESSING AND GENeral office work; one with mail order exp. preferred. Address Y A 183, Tribune office.

YOUNG LADY—IN OFFICE; GRADUATE HIGH school; $8 wk. Address K 649, Tribune office.

Saleswomen, Solicitors, Etc.

ENERGETIC WOMAN—TO SOLICIT ADS. ON church directory; good territory; large commission. Dickinson & Conover, 806, 68 E. Van Buren.

LADIES SELL $3 WORTH FOR $1; COMMISsion, 50c; high class magazine and premium; city or outside. BYRNS, 1101 Ashland Block.

LADY CANVASSERS—TO INTRODUCE A NEW medical specialty to the ladies. The Picodia Company, Rooms 44, 110 La Salle-st.

TRAVELERS—WOMEN AND MEN TO TRAVEL and employ lady agents; best line, best terms ever offered. Taxis Toilet Goods Co., Chicago.

TRAVELING SALESWOMEN—TWO, CAPABLE of producing business and looking for big pay; Western territory; state age and experience in applying; references required. Address H 454, Tribune office.

Domestics.

COMPETENT GIRL, COLORED, FOR 2D WORK. Bring references. 3958 Ellis-av.

COOK—FIRST CLASS WOMAN, IN PRIVATE family; $5. no washing; good home for right party. Apply after 9 to MR. THOMPSON, 38 State.

COOK AND LAUNDRESS—GOOD, WHERE SECond girl is kept; 4 adults; wages $6. 1852 Sheridan-road, corner Montrose, Buena Park.

COOK AND SECOND GIRL—EXPERIENCED, for Winnetka. Apply Thursday, 4 o'clock, Room 925, No. 184 La Salle-st.

COOK—GOOD; AND SECOND GIRL; REFERences required. 3530 Wentworth-av.

COOK—REF. 20 DREXEL-SQUARE, NR. 51ST and Cottage Grove.

COOK—
3806 Michigan-av.

GENERAL HOUSEWORK — THOROUGHLY competent Swedish girl; two adults, infant, and 3 year old child in family; good wages. 3905 Ellis-av.

GIRL TO ASSIST IN HOUSEWORK; ONE TO GO home nights preferred. 5908 Wabash-av.

GIRL—FOR GENERAL HOUSEWORK.
4020 Grand-blvd.

GIRL—GENERAL HOUSEWORK; SMALL FAMily; good home. 456 E. 37th-st., 1st flat.

HOUSEWORK—GERMAN OR SWEDISH GIRL; general housework; references required. 4536 Vincennes-av.

HOUSEWORK—EXPERIENCED WHITE GIRL for general housework. RAYMAN, 1320 Magnolia-av., near Wilson, W. Side.

HOUSEWORK—RELIABLE COLORED WOMAN for general housework; good cook; small family; good wages. 86 29th-pl., near Prairie.

HOUSEWORK—EXP. GIRL FOR GENERAL housework; no washing; wages $6. 5116 Hibbard-av.

HOUSEWORK—EXPERIENCED GIRL, GENeral housework, family 2 adults; no furnace; wages $5. Call 116 No. Kenilworth-av., Oak Park.

HOUSEWORK — EXPERIENCED GIRL FOR general housework; go young girl to assist. R. M. CLARK, 142 E. 50th-st.

HOUSEWORK—COMPETENT GIRL FOR GENeral housework; 3 in family; good wages and references. Apply 9 to 10 A. M., 407 E. 39th-st.

HOUSEWORK—GIRL FOR GENERAL HOUSEwork; small family; call today. 3626 Forest-av.

HOUSEWORK—GOOD GIRL FOR GENERAL housework; small family. 6540 Minerva-av.

HOUSEWORK — GOOD GIRL FOR GENERAL work. 4918 Washington Park-pl.

THOROUGHLY EXP. 2D GIRL; MUST HAVE city refs. 3952 Michigan-av.

Housekeepers.

HOUSEKEEPER—FOR YOUNG COUPLE, FLAT; desire middle aged woman; must be good cook and laundress; wages about $15 a month, with nice home, to right party. Address N 275, Tribune office.

Nurses.

EXP. INFANT'S NURSE—MUST HAVE REFS; good wages. Address Z K 473, Tribune office.

NURSE—TO TAKE CARE OF INFANT. CALL 4401 Ellis-av.

Stenographers.

COMPETENT YOUNG WOMEN—GOOD PENmen and stenographer. Apply Room 735, 87 Wabash-av.

STENOGRAPHER—LADY; REMINGTON OPERator; must be rapid and accurate; state experience and salary expected. Address N 291, Tribune.

STENOGRAPHER—COMPETENT LADY; $5 TO start. Apply 311, 145 La Salle-st.

STENOGRAPHER—LAW EXP.; GOOD POSItion; $12-$15. Room 46, 92 La Salle-st.

STENOGRAPHERS—YOU CAN MAKE $10 TO $25 per week taking orders for candy in your building. Address Z K 478, Tribune office.

TYPEWRITER BILLERS—TWO, FIRST CLASS, for wholesale dry goods house; salary $75. Burnham-Hanna-Munger D. G. Co., a Kansas City, Mo., house.

Miscellaneous.

DIPLOMATIC, FORCEFUL, FASHIONABLE lady; $35 weekly; ref. 522 Stock Exch. Bldg.

FIVE LADY DEMONSTRATORS TO TRAVEL and work in connection with church societies. 861 Monadnock.

GIRLS—16 YEARS OF AGE; MARKING TICKets, rolling dress trims, etc.; experience not necessary. Apply today. 252 E. Madison-st.

GIRLS—EXPERIENCED, ON POINT FOLDING machines. RAND, McNALLY & CO., 166-168 Adams-st.

SEVERAL LADIES OF NEAT APPEARANCE to obtain good salary and permanent position demonstrating. Apply at once, 1008, 356 Dearborn.

TELEGRAPH OPERATOR — GIRL; ALSO TO attend news stand. Salary, board, and room. Call before 2 p. m. today. Hotel Windermere, 56th and Cornell-av.

YOUNG LADY—ACCUSTOMED TO SWITCHboard telephone and to operate Oliver typewriter; state experience and salary. Address Z K 535, Tribune office.

YOUNG LADY—FOR ADDRESSING AND MAILing, with some experience in card system. Address ZK 552, Tribune office.

Employment Agencies.

BOOKKEEPER—FIRST CLASS..... $15
Bookkeeper and stenog. (2)..... $12- 15
Bookkeeper, experienced and reliable..... $12- 15
Bookkeeper, cashier, and typewriter..... $10- 12
Bookkeeper and stenog., exp..... $7 to 9
Stenographer, Swedish, out of city..... 15
Stenographer, law..... $12- 15
Correspondent..... $10- 12
Stenographer, German..... 10
Stenographer and office..... 10
Asst. bkpr. or bkpr..... 9
Gen'l office, several good positions..... $6 to 8
Typewriter operator, good pos..... $5 and 6
Addressers, exp. and good writers..... 6
Office [2], good at figures..... 6
File clerk, exp..... 6
Entry and office, West Side..... 6
Office, folding, ticket writers, etc..... $4- 5
KING'S MERCANTILE AGENCY,
92 La Salle-st. and 225 Dearborn-st.

BOOKKEEPER, WEST SIDE..... $12
Bookkeeper and stenographer..... 12
Office ladies..... $5, 6
Merchants' Clerical Exchange, 800, 114 Dearborn.

OFFICE GIRL — ABLE TO OPERATE TYPEwriter; commence $5. 119 La Salle-st., Room 60.

"LET MORRELL AGENCY HELP YOU" TO A good position. NO JOB, NO PAY. 148 State-st.

DRESSMAKING AND MILLINERY.

NOW IS THE TIME TO ENTER. DRESS CUTting, dressmaking, ladies' tailoring, and all branches of millinery taught. Call or write. Our coat and suit patterns, perfect fitting, cut to order, make dressmaking easy. McDowell School, 78 State-st., opp. Field's store.

MADAM HUNT'S MILLINERY SCHOOL—BEST in city; positions furnished; indorsed by leading wholesale houses. 1201 Masonic Temple.

ASK FOR FREE PROSPECTUS OF MY School for Dressmaking, Cutting, and Pattern Drawing. Olga Goldsker, 5th floor, Masonic Temple.

ENTERPRISE MILLINERY COLLEGE, 84 Monroe—Two weeks free; also evening classes.

TAILORS' CUTTING SCHOOLS.

CROONBORG SARTORI, ACADEMY, 183-5-7-9 Dearborn-st., Chicago, teaches designing, cutting, grading, fitting, and construction of garments for men and women. Phone Randolph 308.

LEARN CUTTING, GRADING, DESIGNING, and making of ladies' garments; positions furnished free. JACKSON, 209 State-st.

CHARLES J. STONE CO.—TAILORS' CUTTING school, 194-196-198 La Salle-st., Chicago; day and evening classes. Phone Main 168; est. 1878.

BOARDING AND LODGING.

South Side.

1201 MICHIGAN-AV.—ENTRANCE ON 12TH-st.; steam heat, electric light, elevator; large rooms, double, single, or en suite, with or without private bath; no smoking or intoxicants allowed; elegant Christian home; good board; reasonable rates.

HAYDEN HOTEL, 152 E. 26TH-ST.—A HOME-like place; just vacated, fine suite suitable for 2 to 4 people; also one single; good meals and best transportation.

4834 INDIANA-AV., FLAT 3—FINE SINGLE front room, with board; home cooking and table; gentlemen only; a home, not a boarding house. Telephone service, steam heat, etc.

3716 LAKE-AV., SUITE 9, TEL. DOUG. 916.—Hygienic or rest cure for well or sick; reasonable; comforts.

2802 MICHIGAN-AV.—LARGE, WARM ROOM; good home table. Phone Calumet 6234.

2819 INDIANA-AV.—LARGE FRONT AND small side room with board; private house.

2032 MICHIGAN—ELEGANT DOUBLE ROOM with dressing room, with board; steam; phone.

6716 WASHINGTON-AV.—DESIRABLE ROOMS; good board; steam. Phone Hyde Park 1638.

2446 MICHIGAN-AV.—DELICIOUS MEALS; rooms $4 up weekly; $1 up daily; in suite 6 more.

6748 WENTWORTH-AV.—ROOMS, WITH OR without board; Rock Island and electric.

2070 PRAIRIE-AV.—LARGE EAST ROOM, abundance of hot running water; references.

3800 LAKE-AV.—BOARD AND ELEGANT FURnished warm rooms; modern. Phone Douglas 3430

3009 ELLIS-AV.—LARGE WARM ROOM; EXcellent board; reasonable. Tel. Douglas 3510.

West Side.

409 W. MONROE-ST.—NICELY FURNISHED rooms; steam heat; elevator; fine board.

North Side.

16 ASTOR-ST.—MANAGEMENT CHANGED; desirable family; good table; absolute cleanliness; best neighborhood; walking distance. Near-born 7171.

206 CASS-ST.—ARE YOU SATISFIED? ROOMS with board; terms reasonable.

519 LA SALLE-AV. — FIRST CLASS DOUBLE and single warm rooms; fine board; phone.

440 DEARBORN-AV.—DETACHED HOUSE; pleasant rooms; first class board.

378 E. CHICAGO-AV.—DESIRABLE ROOMS with homelike board; $4.50 and $5 weekly.

491 LA SALLE-AV.—NEWLY FURNISHED rooms; excellent board, in private family; read.

Hotels.

HOTEL TURNER, 83D AND WABASH-AV.—Without exception one of the nicest and best located family hotels on the South Side; rooms single or en suite, with or without private baths; electric elevator service; all modern improvements; convenient to elevated, Indiana, and State-st. car line. 'Phone 468 Douglas.

TRY THE ONTARIO HOTEL—

NORTH STATE AND ONTARIO-STS.

AMERICAN PLAN, $10 PER WEEK UP.

EUROPEAN PLAN, $5 PER WEEK UP.

HOTEL DEL PRADO—A HIGH CLASS FAMILY and transient hotel, located between Washington and Madison parks, on the Midway-blvd., adjoining the University of Chicago.
Winter rates: Parlor and bedroom, with private bath and board for people of refinement, $25 per week.
Take Illinois Central express trains to 60th-st. station; 12 minutes from city.

ALABAMA HOTEL, BOWEN, BERKELEY, AND Elliott hotels, including Michigan—An ideal family home; rates $9 weekly and upwards for room and board; two blocks from Ill. Central or Cottage Grove cable; 200 ft. from boulevard trains on Lake Shore; all outside rooms; cuisine and service unsurpassed. Tel. Drexel 858.

HOTEL WARNER, 33D-ST. AND COTTAGE Grove-av.—First class residential hotel; finest location; newly and completely furnished throughout; fireproof; 220 outside rooms, 140 private baths; room, with private bath, $6 to $9 per week; fine grill; elevator service; all modern improvements; HARRIS & COBB, Props., formerly with the Lexington.

NEW CRESCENT HOTEL, 4065 ELLIS-AV.—Rooms $4 per week and up; single and suites; private baths; dining room; music; rates optional. Tel. Douglas 141. Best transportation.

CONTINENTAL HOTEL, COR. WABASH AND Madison—Newly refurnished and remodeled; special rates by the week; American plan, $2 and up; European plan, $1 and up. Tel. Central 1192.

HOTEL HOLLAND, 53D AND LAKE-AV.—Rooms, single or en suite, with or without bath; ten minutes from city. Telephone Hyde Park 192.

HOTEL WYCHMERE [EUROPEAN], INDIANA, at 24th; quiet, desirable part of city; newly and modern; reasonable rates. MRS. H. YORK, Mgr.

HOTEL HAYES, 64TH AND LEXINGTON-AV.—Block from S. & L. L. C., electric lines; steam; baths. $1 and up. American and European.

EDINBURGH HOTEL, 2124 MICHIGAN-AV.—Suites of three with bath; also single; now under the management of W. F. ORCUTT.

HOTEL BARTEAU, 3800 LAKE-AV.—TWO ELEgant suites of rooms left; also few single rooms; first class board; reasonable terms; Ill. Central.

THE ARLINGTON, 247 DEARBORN-AV., ROOMS with board; produce from country.

BOARD WANTED.

BOARD—AND ROOMS—PARTIES WHO WISH to secure a good class of patronage for their rooms and board should call or 'phone us. We have a great many calls daily for first class gentlemen who wish to secure rooms and board in good respectable places. Doing business with us will prove more satisfactory than other channels.
RESORT HOTEL AGENCY,
Suite 1408-9-10 Monadnock Bldg.
Telephone Harrison 3785.

BOARD—AND ROOM BY LADY; QUIET, REfined surroundings desired. Address N 117, Tribune office.

TO RENT—ROOMS.

South Side.

TO RENT—MICHIGAN-AV. AND 22D-ST., LEXington Hotel, fireproof, high grade, a few rooms at $3, $4, $7 per week, with board up; rooms have hot and cold water; with private baths, $10.50 per week and up; clothes closets, electric light, finely furnished; prompt and courteous service; baths; rooms on each floor; no extra charge; ladies' and gentlemen's new, popular priced restaurant. Long distance telephone in every room.

TO RENT—SPACIOUS ROOM, PRIVATE FAMily; steam heat, porcelain bath; 1st floor [Oakwood-blvd.]; convenient to I. C., cable, and boulevard service; gentleman only; $4 per week. Address N 292, Tribune office.

TO RENT—1, 2, OR 3 LARGE, LIGHT ROOMS, furnished or unfurnished; very pleasant; all outside rooms; south windows; Alley L and I. C. R. R. 3758 Calumet-av., 1 block south of 38th-st.

TO RENT—259 S. CLARK-ST., HOTEL LENOX, near new postoffice and board of trade; nicely furnished, steam heated rooms; $2.50 per week and upward.

TO RENT—5008 WASHINGTON-AV.—2 NICELY furnished rooms in strictly modern, detached residence; convenient to I. C. express and Beach and Hyde Park hotels; gentlemen only.

TO RENT—REASONABLE; NICELY FURNISHed front and back parlors, en suite or separate; piano, telephone; modern improvements. 4852 Calumet-av., first flat.

TO RENT — FURNISHED ROOM TO LADY; light, large closet, private bath; 7th floor; $1.50 weekly. MILLER, 5816 S. Park-av.

TO RENT — LARGE, LIGHT ROOM; STEAM heat, bath, gas, hot and cold water; convenient to Cottage Grove or boulevard trains; $10. 367 Bowen.

TO RENT—PLEASANT, NEWLY FURNISHED rooms; private family; all conveniences; near 35th elevated and Indiana cars. H 182, Tribune.

TO RENT—SINGLE OR EN SUITE, MODERN home comforts; lavatory; neighborhood cars. 3716 Lake-av., Flat 9. Tel. 3196 Douglas.

TO RENT—FLAT 216, 3968 MICHIGAN-AV., AL-ways; 1 bedroom; 18 min. to city; steam heat; call evenings.

TO RENT—4047 INDIANA-AV., COMFORTABLY furnished rooms; excellent transportation; private family.

TO RENT—LOVELY LARGE ROOMS, FURnished or unfurnished; light housekeeping. 3808 Langley-av.

TO RENT—ROOMS, THE LAFAYETTE, 10, 12, and 14 E. Harrison-st.; steam heat, hot and cold running water; one block south of Auditorium.

TO RENT—STEAM HEATED ROOMS BY THE day or week; all conveniences. MacGregor Hotel, 18th and Wabash-av.

TO RENT—2446 MICHIGAN-AV., FURN. ROOMS, single or connecting; $15 monthly up, with or without maid service; $4 up weekly; $1 up daily.

TO RENT—CRESCENT HOTEL, 4065 ELLIS-av.—Rooms, $4 and up; private baths; steam heat. Tel. Douglas 141. Best transportation.

TO RENT—FURNISHED ROOM, 3036 OAKWOOD-blvd., Flat 5; modern; transportation facilities unsurpassed.

TO RENT—NICELY FURNISHED FRONT rooms; steam; all conveniences; reasonable. 49 E. 32d-st., Flat 8.

TO RENT—3430 INDIANA-AV., LARGE FRONT room; everything modern; first flat, left.

TO RENT—3259 RHODES-AV.—DESIRABLE front rooms; kitchen privileges; half rates now.

TO RENT—3928 LAKE-AV., LARGE FRONT room; run. water, I. C. or cable; board optional.

TO RENT—1710 MICHIGAN-AV., ELEGANT front room; steam, bath.

TO RENT—HANDSOME FRONT ROOM; RUN. water, steam; private family. 3421 Forest-av.

TO RENT—FURN. ROOMS BY DAY OR WEEK. 1549 Mich.-av., 1st flat.

TO RENT—6211 MONROE-AV., 1ST FLAT—MOdern housekeeping rooms; phone; I. C. and "L."

TO RENT—2562 PRAIRIE-AV.—CHOICE LARGE rooms, single or together; all conven.; private.

TO RENT—NICELY FURNISHED ROOMS NEAR C., B. & Q. and Met. L. 1830 West 22d.

TO RENT—4626 CALUMET-AV., TWO NICELY furnished rooms; first floor.

TO RENT—135 E. 42D-PL., FLAT 6—NICELY furn. room; steam heat; rapid transit; gent; refs.

TO RENT—4167 LAKE-AV., FLAT C, LARGE light room; I. C. and 43d trains.

TO RENT—NICELY FURNISHED ROOM; ALL conveniences. 3753 Indiana-av., Flat 6.

TO RENT—DESIRABLE ROOM; STEAM HEAT; near Alley L. 5534 Prairie-av, 2d flat.

TO RENT—AVON, 2346 PRAIRIE-AV., FURN. front rooms, single or housekeeping; steam.

TO RENT—3480 INDIANA-AV., LIGHT ROOMS; steam, porcelain bath, elec. light, 'phone; Flat 4.

TO RENT—OUTSIDE ROOMS; STEAM; KITCHen privileges; reasonable. 3842 Langley-av., Fl. 4.

TO RENT—3000 MICHIGAN-AV., FLAT 20; A pleasant parlor; also single room; phone, cafe.

TO RENT—2 ROOMS, SINGLE OR EN SUITE; steam, elevator, phone. 62 E. 26th-st., Flat 15.

TO RENT—2000 MICHIGAN-AV., ROOMS, SINgle and en suite, with bath. Phone 609 South.

TO RENT—BRIGHT, CHEERFUL SOUTH front room; house. 3146 Jefferson-av.

TO RENT—2220 INDIANA-AV., FLAT 3; HOUSEkeeping, 3 front rooms, and other rooms.

West Side.

TO RENT—412 WASHINGTON-BLVD., SOUTH front room; water, gas; fine house.

TO RENT—ROOMS.

West Side.

TO RENT—32 N. SACRAMENTO-AV., ELEgantly fur. steam heated rooms, single and en suite; h. and c. water in rooms, fine bath. Tel. Seeley 3162. Blk. from Lake-st. L sta.; very desirable; modern house; $2 to $3.50.

TO RENT—714 W. MONROE-ST., CORNER LINcoln; handsomely furnished front rooms; hot and cold water; hot water heat; telephone; strictly private family; gentlemen.

TO RENT—WANTED, YOUNG MEN ROOMERS with good reference in private family on West Side. Call Phone Ogden 2814.

TO RENT—290 ASHLAND-BLVD., LARGE front room; also smaller room; modern conveniences; heat transportation.

TO RENT—FURNISHED SINGLE OR CONNECTing rooms; steam, hot water; near Madison. 130 Honore-st.

TO RENT—STEAM HEATED ROOMS, FURN. or unfurn. 260 Colorado-av., top flat.

TO RENT — FRONT ROOM, BAY WINDOW, running water, private family. 340 Warren-av.

North Side.

TO RENT—NICELY FURNISHED PARLOR AND bedroom; steam heat; private entrance; good location; near N. W. L sta. and two car lines; 2d flat. 1613 Diversey-blvd.

TO RENT—NICELY FURNISHED, STM. HEAT, large front room; baths included; 2 minutes' walk from N. W. elevated express station; terms reasonable. 1429 N. Leavitt-st.

TO RENT—150 N. STATE-ST., DOUBLE AND single, furnished and some unfurnished rooms; new, modern, with 'phone in rooms.

TO RENT—861 DEARBORN-AV., NICELY FURnished swell front parlor with piano; steam heated; one room, 2d floor. Phone Dearborn 3023.

TO RENT—LARGE NEWLY FURNISHED RMS.; also parlor, suitable for dentist office; telephone service. 200 La Salle-av.

TO RENT—LARGE DINING ROOM AND KITCHin in Rock Berlin, 148 and 150 N. State-st.; splendid opening; everything new.

TO RENT—PLEASANT FRONT ROOM; STEAM heat, running water; select neighborhood. 413 State-st.

TO RENT—FURNISHED ROOMS; FINE LIGHT, steam heated; electric bells; $1.75 and up per week. Hotel Le Grand, Wells and Kinzie-sts.

TO RENT—CLEAN, BEAUTIFULLY FURNISHed, steam heated room; $2.50. 405 La Salle-av., 3d flat.

TO RENT—TWO SINGLE ROOMS; RUNNING water; steam; selectric light; gentlemen. 471 Dearborn-av.

TO RENT—NICELY FURNISHED ROOMS, FACing Lincoln park; board optional. 767 and 769 N. Clark-st.

TO RENT—WELL FURNISHED ROOM, MOdern house; gentlemen. 322 E. Superior-st.

TO RENT—NICELY FURNISHED OUTSIDE rooms. 417 La Salle-av., 3d floor.

TO RENT—NEWLY FURNISHED ROOMS, WITH all conveniences. 494 La Salle-av.

TO RENT—202 ONTARIO—2 SINGLE ROOMS, 1 large room with 2 beds; steam heat.

TO RENT—192 NORTH STATE-ST., 2D FLAT—Single room; steam heat; furnished.

TO RENT—LIGHT SUITE ROOMS, MODERN; suitable for four gentlemen. 15 Carl-st.

TO RENT—ELEGANT ROOM; STEAM HEAT; all conveniences; gentleman only. 455 Elm-st.

TO RENT—UNFURNISHED ROOMS; FIRST class; walking distance. 52 St. Clair-st.

TO RENT—FURNISHED ROOM; GENTLEMEN; N. W. L. 1309 Sheffield-av., 1st flat.

TO RENT—MOST DESIRABLE ROOMS, NORTH Side; hot water; phone. 261 Dearborn-av.

TO RENT—LARGE FRONT ROOM. 624 LA Salle-av.

TO RENT—1067 CLARK, NEAR FULLERTON; large well furnished front room for two.

TO RENT—2 FURNISHED FRONT ROOMS; bath, steam heat, modern. 66 Rush-st., Flat 66.

TO RENT—LARGE SUNNY PARLOR; BATH floor. 306 E. Chicago-av.

TO RENT—581 LA SALLE-AV. WELL FURnished room for gentlemen; modern residence.

Miscellaneous.

TO RENT—FURNISHED ROOMS TO SELECT parties; fine location; good transportation; modern conveniences. Address Z F 68, Tribune office.

WANTED—ROOMS.

WANTED—TO RENT—DO YOU WANT ROOMS? DO YOU WANT ROOMERS? Do you want the help of a long list of carefully inspected, select chambers, furnished apts., and housekeeping suites in every part of the city? Then add the added privilege of sitting down while hunting them? He who made the list answers all your questions. Your time and car fare saved. Be explicit with your orders to BETAH CO., 801, 171 La Salle-st. Phone Autom 2661 and Halsted 2275. Desk. 1807.

WANTED—TO RENT—ROOM IN PRIVATE family with or without board, South or North Side; by man; state full particulars and price of room. Address N 127, Tribune office.

WANTED—TO RENT—ONE LARGE OR TWO smaller rooms, South Side, unfurnished, running water; no flat; give all particulars. Address BELLE SILVINA, 5422 Lake-av.

TO RENT—HOUSES.

South Side.

TO RENT — 4009 DREXEL-BLVD., 11 ROOM house, $50; furnace heat; fine location and transportation. T. B. BROWN, 5 Langley-pl.

TO RENT—IF YOU WANT TO RENT OR BUY 50 Stock Yards houses call at South Park office. E. E. BALDWIN & CO., 35th and Indiana-av.

TO RENT—OR SALE—3009 PRAIRIE-AV., MODern stone front house; open.

Suburban.

TO RENT—HOUSES, FLATS—AUSTIN, OAK Park, SMITH, 513, 145 La Salle, 103 Austin-av.

WANTED—HOUSES.

WANTED—TO RENT—FOR RESPONSIBLE private family of 4 adults; modern 10 room residence or flat on South Side; will pay $35 to $55 per month. E. WOLTERSDORF, Madison-st. and Ashland-av.

WANTED—TO RENT—ONE TEN AND ONE seven room house; Winnetka; May and March. GOBLE, 184 La Salle-st.

WANTED—TO RENT—A COTTAGE WITH ground for chickens on So. Side. Address N 115, Tribune office.

TO RENT—FLATS.

South Side.

TO RENT—FINE 7 ROOM STEAM HEATED flat; hot water heat; all modern conveniences; rooms; modern and convenient; $35 a month.
CHAS. A. V. STAN

RESORTS.

ISTER LAKES: FINE
house, beautiful sum-
NG. Paw Paw, Mich.

WANTED.

LLING TO SACRIFICE
for cash? If so, we
act promptly on also-
BOWERS & CO.,
3507 Indiana-av.

SH BUYER FOR RES-
ween Michigan-av. and
will pay $10,000 to
NVESTMENT CO.
Royal Insurance Co.

ND 8 ROOMS, STONE
tation "Alley L."

WASHINGTON-ST.

AT LOT OF YOURS?
y, and estimates free
ess with us. "I guar-
E Z K 330, Tribune.

IN HYDE PARK,
lf cash, balance
2,000. Address N 145.

RIVER OR SMALL
Chicago, with or with-
a bargain; full particu-
enda, Ill.

TE MODERN APART-
00,000 to $150,000; size
d and assume.

RENT—SUMMER RE-
ts. What describe fully.
4 Reader Bldg., Chicago.

MPROVED. QUICK
SCHULTZ, 163 Ran-

ST NORTH SIDE HOME.
-av. to Rogers Park
ice.

UITY $500 WILL BUY
K 537, Tribune office.

TO EXCHANGE.

BEST APARTMENT
South Side park; excel-
ice $200,000; mortgage
nces $4,000 per annum;
ty for the equity. Ad-

T. CENTRAL PARK.
clear, for South Side

near 70th and Ash-
quity South Side flats
ER, 132 La Salle-st.

DE—
proved farms in Min-
or will trade for
or information call on
or Reaper Bldg.

PROVED. OR FARM,
quity in fine modern 12
$25,000 to $50,000 net
EN, 108 Dearborn-st.

R, TRIBUNE BLDG.
rms and ranches. List
change with us.

TE LOANS.

TICULARS OF YOUR
ne it and tell you the
ans maturing one, two,
be raised for you;
our money is paid out,
o pay off a part of loan
oth on mortgage that also.
An interview with us
will put you in posses-
profitable facts.
ANN & CO.,
92 La Salle-st.

MENT COMMISSION OR
ago real estate, with
years of principal before
est. Borrower and mort-
pays interest only on

s on short notice. "Per-
ge and small borrowers

AND SAVINGS BANK
se & Co.)
D WASHINGTON-STS.

LOWEST RATES ON
unimproved, city or
nts from $300 to $3,000;
on hand; prepayment
up; it will pay you to
ER, 108 Dearborn-st.

LOANS IN 24 HOURS.

small.

TE LOAN COMPANY.
00,000.
nk Building.

CIALTY.

& COMPANY.
BUILDING.

TY PROPERTY.
per cent.
ts of security.
E. 100 Washington-st.

rs to
., to Dearborn-st.
ge and suburban real
ilding loans made.

ders.

N & McCORTNEY,
hamber of Commerce.

AL PAYMENT LOANS.

ND AND TRUST CO.
ital $250,000, fully paid.

real estate in the city.
e borrowers.
O., 131 La Salle-st.

t of Chicago money and
plications; lowest rates.
S. 208 Dearborn-st.

OUT COMMISSION OR
ENT RATES.
EAL ESTATE.
Chi. Stock Exchange.

OW TO LOAN AT LOW-
$1,000 and upwards on
inducements on build-
& CO., 114 La Salle-st.

MPROVED AND VA-
ilding loans at lowest
yment privileges.
CO., 107 Dearborn-st.

VED PROPERTY—
ceptional facilities for

LING, 132 La Salle-st.

BANKERS
ES BUILDING, DEARBORN-ST./
AGO REAL ESTATE
RATES.

%: SPECIAL FUND;
pplication for the above

T, 160 Washington-st.

GAGE BANKER.
2500 BONDS, 5%%
N ON REAL ESTATE.

, 101 WASHINGTON-
ved real estate; lowest
e pass upon security.

OWEST RATES.
LOANS.
CO., 140 Dearborn-st.

MPROVED CHICAGO
prepayment privileges.
ington-st., Suite 507.

LOANS OF LESS THAN
proved.
, 160 Washington-st.

OW, $8,000 ON A 9 FLAT
3 year; will pay 5%; pri-
Z K 536, Tribune office.

ELAY; LOANS ON CHI-
state, improved and va-
stone & Co., 206 La Salle.

LA SALLE-ST.—MAKE
han real estate; lowest

O 6 PER CENT; WANT
building loans made.
F, Bankers, 73 Dearborn.

CHICAGO AND SUBUR-
nt monthly.
CO., 34 Clark-st.

OWEST RATES ON IM-
te security.
RSHALL, 97 Clark-st.

MPROVED CHICAGO
,000 to $150,000; lowest
Tribune office.

ICAGO REAL ESTATE
d etc.
EEN, 88 LA SALLE-ST.

LOWEST RATE ON
ODERNISE. FRENCH &

$500 ON INCOME PPTY.

CO., 1424 Unity Bldg.

MORTGAGES WITH
$2,000, $2,500.
T, 171 Washington-st.

CURRENT RATES ON
state. FRED. MILLER,
ton-st., Security Bldg.

REAL ESTATE LOANS
rust and Savings Bank

MPROVED REAL ES-
interest.
CO., 85 Washington-st.

TRIBUNE BUILDING.
al estate at lowest rates.

CHICAGO LOANS

& CO., 132 La Salle-st.

CO., 90 WASHINGTON-
; best terms; no delay
line loans a specialty.

IMP. CHICAGO OR
ost; money on hand.
DER, 108 Dearborn-st.

CURRENT RATES ON

CO., 107 Dearborn-st.

0,000, CHICAGO FIRST
quick action. Est. 1874.
1029 Marquette Bldg.

, 107 DEARBORN-ST.
ages at lowest rates.

SUBURBAN HOUSES
s N 284, Tribune office.

PERTY LOANS.

STANLEY'S WESTERN DETECTIVE AGENCY,
228 La Salle-st. All legitimate service undertaken by this agency. Al references.

ALEXANDER'S DETECTIVE AGENCY, 171
Washington-st., reliable service. Tel. Main 1606.

PERSONAL PROPERTY LOANS.

MONEY. MONEY. MONEY.
ARE YOU IN NEED OF MONEY?
IF SO, YOU CAN BORROW ANY AMOUNT
YOU WISH FROM $20 TO $1,000 ON THE FOL-
LOWING SECURITY LOCATED ANYWHERE
IN COOK COUNTY, ON
HOUSEHOLD FURNITURE, PIANOS, HORSES,
CARRIAGES, WAGONS, WAREHOUSE RE-
CEIPTS, OR ANY VALUABLE SECURITY.
THE PROPERTY TO REMAIN UNDISTURBED
IN YOUR POSSESSION. YOU CAN GET THE
MONEY THE DAY YOU MAKE APPLICATION,
AND WILL PUBLICITY. LOANS CAN BE
PAID BACK IN ANY INSTALLMENTS THAT
SUIT THE BORROWER, AND EACH PAYMENT
BEING MADE WILL LESSEN THE COST OF THE
LOAN. THERE ARE NO RESTRICTIONS ON
YOUR MOVING WHEN YOU WISH. NO
CHARGE OF ANY KIND TAKEN OUT OF THE
LOAN. YOU RECEIVE THE FULL AMOUNT
OF THE LOAN IN CASH.
MAIN OFFICE OF
THE CHICAGO MORTGAGE LOAN CO.,
175 DEARBORN-ST.
ROOMS 216 AND 217.

THE CHICAGO MORTGAGE LOAN CO.,
180 W. MADISON-ST. ROOM 202.
S. E. COR. HALSTED-ST.

WE LOAN ON
FURNITURE,
PIANOS,
HORSES,
WAGONS, etc.

WE OFFER
UNEQUALED RATES,
BEST TERMS,
QUICKEST SERVICE,
ABSOLUTE PRIVACY.

ANY AMOUNT, ANY TIME, ANY PAYMENTS.
Deal with an old reliable company, and
you establish a credit that may be
useful in the future.
WE MEET ALL COMPETITION.

FIDELITY LOAN COMPANY,
134 MONROE-ST., SUITE 505.
GOLDEN LAKES.
PHONE CENTRAL 2539.

ANY
AMOUNT
ON
PIANOS,
HORSES,
WAGONS,
FURNITURE,
ETC.

QUICK SERVICE.
LOWEST RATES.
STRICTLY CONFIDENTIAL.
PAYMENTS TO SUIT YOUR CONVENIENCE.
NO PUBLICITY.
If you borrow $20 you pay back $1.54 a week.
If you borrow $25 you pay back $1.67 a week.
If you borrow $50 you pay back $2.80 a week.
If you borrow $35 you pay back $2.34 a week.
If you borrow $50 you pay back $3.00 a week.
Small loans to property owners; no mortgage.
Loans and cash payments to merchants.
Call or address "The Manager," R. 16, 3d floor,
84 Washington-st. Open evenings until 7 o'clock.

JUST AS ONE WOULD AT A BANK, YOU CAN
borrow money of me, only the amounts are small,
also, as well as the large, to just suit your needs.
Merchants, business men, and Men and Women
Employed will give you the best terms in Chi-
cago. Ladies of reputable family may easily bor-
row on their own name and promise. Tel. Harrison
3171, or call, private offices at 801, 215 Dearborn-
st. F. N. PECK.

SALARY LOANS WITHOUT AN INDORSER.
Every man or woman in Chicago getting a salary
should call and get all the money they need on
your plain note; no mortgage or security required.
Call and get our rates whether you borrow or not.
No unnecessary money. Mason Investment Co., 134
Monroe, Room 502, s. w. cor. Clark. Tel. 3516 Cent.
PRESENT THIS AD. IT IS GOOD FOR MONEY.

LOANS TO SALARIED PEOPLE ON THEIR
PLAIN NOTES; COME TO SUIT THEIR CON-
VENIENCE; THE SMALL, EASY PAYMENTS
WILL SURPRISE YOU; NO MORTGAGE OR IN-
DORSER. OFFICE OPENED IN NEW BUILD-
ING. PEO-
PLE'S LOAN AND TRUST CO. (UNINC.), 185
DEARBORN-ST., ROOM 619, SIXTH FLOOR.

SALARIED LOANS AT REDUCED RATES. ANY
amount; will take up other obligations and give
benefit of long rates; easy payments; confidential.
Railway Employes' Supply Co., R. 206, 305 Dear-
born-st.

LIFE INSURANCE POLICIES PURCHASED—
Loans on same, 6 per cent; endowment, bonds
and distribution policies discounted at 6 per cent;
give higher cash and loan values than companies.
JOHN MUIR & CO., 1004 Monadnock Block.

$10 UPWARD LOANED SALARIED PEOPLE.
NATIONAL FINANCE CO.
R. 306, 218 La Salle-st. Open till 6:30 p. m.
South Chicago Branch, 9215 Commercial-av.

LOANS TO HIGH CLASS SALARIED MEN; LIB-
ERAL AMTS. ADVANCED ON PLAIN NOTE.
BEST TERMS TO RELIBLE BORROWERS.
SUITE 910 FT. DEARBORN BLDG., 134 Monroe.

I MAKE LOANS FROM $15 UPWARD TO ANY
one working for a salary and will make terms to
charged elsewhere. Call and see me if you need
money. Room 409, 145 La Salle-st.

MONEY LOANED SALARIED PEOPLE.
Retail merchants, boarding houses,
without security; largest business; 42 principal
cities. Employes' Credit Co.,1622 Masonic Temple.

LOANS TO SALARIED PEOPLE AT LOW
rates, without security; quickly, confidentially.
Employers' Credit Co., R. 309, 225 Dearborn-st.

SALARY LOANS; ON NOTES; NO SECURITY.
PENN TRUST CO. (unInc.), 6th floor, ROOM 614
UNITY BLDG., 79 Dearborn-st.

SALARY LOANS ON PLAIN NOTE. ANY
amount; low rates, easy payments; confidential.
E. G. MASON & CO., 718, 218 La Salle-st.

MONEY FOR YOU ON YOUR SALARY; QUICK-
ly, confidential; easy and low rates. EQUITY
FINANCE CO., 1115 La Salle-st. Main 4484.

MONEY LOANED ON ALL KINDS OF BONDS
and stocks; short time real estate loans. 604
National Life Bldg.

LOWEST INTEREST IN CHICAGO ON LOANS
to SALARIED PEOPLE. R. 840, 125 La Salle-st.

LOANS TO STOCKYARDS AND SOUTH SIDE
employes. NINSET, 20 floor, 4166 S. Halsted.

WANT $15,000, 5%, 6 YRS., FROM OWNER;
guaranty pol. furnished. K 597, Tribune.

VERY LOW RATES ON SALARY LOANS; PRI-
vate. Address H 229, Tribune office.

CLAIRVOYANTS.

CLAIRVOYANTLY GIFTED—
READINGS REDUCED TO $1 FOR 7 DAYS.
PROF. C. J. ROMAINE'S
extraordinary clairvoyant powers, combined with
his superior knowledge of occult forces, enable him
to read human life with unerring accuracy from
infancy to old age. His power as an adviser in
business affairs is reliable, his information clear, con-
cise, and to the point in love, courtship, marriage,
divorce suits, wills, patents, journeys, dissensions,
investments, speculation, property, insurance,
mortgages, etc.

WITHOUT ASKING A QUESTION,
without any previous knowledge, and, having no
natural means of knowing who you are, whence
or for what you came, he tells your name, age,
occupation, where you live, the number of your
house, and the street you live on. He tells you
names of your friends and enemies, describes them
who is false. Tells whom and when you will marry,
giving names, dates, facts, and localities, taking
no fee in advance, accepting none unless satisfac-
tion is given.

SPECULATION AND INVESTMENTS.
His advice is much sought by those contem-
plating investing and speculating. The dollar prop-
erly invested today has seldom failed to make the
poor rich.

WHEN AND WHERE OTHERS FAIL.
I never fail to teach how to fascinate any one
you desire, how to make your enemies your friends,
cause a speedy marriage with the one of your
choice, give you good luck, remove evil influences,
reunite the separated, give lucky numbers, locate
the earth's buried treasures, settle the old estates
that time has placed beyond the lawyer's shrewd-
ness, make you successful in your business, and
positively complete your business in 29 days.

READINGS.
By mail just as good as if you called at the offices.
Reading reduced to $1 for 7 days. Hours, 10 to 8
daily; Sundays, 11 to 6. Office and reception rooms,
323—MICHIGAN-AV.—323,
Opposite Illinois Central Depot.
Consultation by mail with stamp. Cut this adv.
out; it does not appear daily.
Telephone Jackson 160.

MRS. REASON, SPIRITUAL BUSINESS MEDI-
um and life reader; consult her on all business af-
fairs, love, troubles, absent friends; she has no
equal; satisfaction guaranteed. 406 W. Madison-
st., Flat 1.

$2 READING FOR $1—PROF. LEON.
1224—MICHIGAN-AV.—1224.
Prince of Clairvoyants, palmists.
Advice on all affairs guides to success.

OPTICIANS.

BORSCH & CO., 106 ADAMS-ST., OPTICIANS.
Spectacles, eyeglasses, prescriptions; specialties; consult
us about your eyes and improve your sight.

SPECTACLES AND EYEGLASSES PROPERLY
fitted. L. Manasse, 88 Madison-st., Tribune Bldg.

DETECTIVE AGENCIES.

ALEXANDER'S DETECTIVE AGENCY, 171
Washington-st., reliable service. Tel. Main 1606.

MUSICAL INSTRUMENTS.

PIANOS! PIANOS! PIANOS!

THIS WEEK IN OUR BARGAIN SALESROOM.

Our annual inventory reveals the presence of a large number of odd style new pianos, pianos re-turned from rental, and pianos taken in exchange. All these instruments are in good playing order and are guaranteed to be exactly as represented in every particular. In order to dispose of this stock quickly we have made heavy price reduc-tions; in some cases as high as $50. An advantage in prompt selection. Among them are:
Steinway upright, reduced from $500 to $450.
Knabe upright, mahogany, reduced to $375.
Fischer upright, mahogany, large size, reduced from $275 to $215.
Chickering upright, rosewood, reduced to $165.
Bohmer upright, reduced from $190 to $150.
Haselton upright, fancy walnut, now $225.
$125—Several new popular style uprights in ma-hogany and French walnut finish. Marked down to this figure to close.
Decker upright, reduced from $200 to $150.
Haines Bros., rosewood, reduced to $145.
Bauer & Co., rosewood, reduced to $128.
$150—Four new uprights, genuine mahogany and golden oak cases. Prominent western make. This is a heavy reduction from usual quotations.
Gerald upright, reduced from $190 to $120.
Steinway upright, fancy walnut, nearly new, re-duced from $375 to $300.
Six new uprights, largest size, mahogany and walnut cases, mandolin attachment, western make, reduced to $165.
Vose & Sons upright, rosewood, reduced to $135.
Hale upright, rosewood, reduced to $115.
Stock upright, reduced from $190 to $150.
Bryant upright, reduced to $90.
Three special designs Kurtzmann uprights. Very handsome. Intended to sell for $350 by the makers. This week to close, $250.
Also an unequaled choice of leading standard pianos. 24 great makes are shown side by side.

TERMS OF PAYMENT—On inexpensive pianos, $10 down and $5 a month.
Buyers at a distance should write for full par-ticulars of any of the above and also for our schedule of freight rates on pianos.
We ship pianos everywhere.
Inexpensive pianos bought from us may be ex-changed later toward the purchase of a Steinway or other high class piano.

A HANDSOME PIANO BOOK,
ILLUSTRATED, FREE.

NEW PIANOS TO RENT FROM $4 UPWARD.

LYON & HEALY,
Wabash-av. and Adams-st.

SALVAGE PIANO SALE—
A large shipment of pianos consigned to us was damaged by the railroad on Dec. 21st.
The last days of this remarkable money saving sale are drawing to a close. You last opportu-nity now presents itself to purchase a strictly standard piano at a bona fide saving and upon terms that have been heretofore unheard of.
The entire stock remaining will be closed out during this week without regard to cost. In many instances
PRICES HAVE BEEN REDUCED ONE-HALF,
and the pianos are but slightly damaged. The railroad company's loss is your gain. Following are the inducements offered. High grade stand-ard pianos only:
$225 upright pianos, full size.....$125
300 upright pianos, fancy style.....150
325 upright pianos, special style.....178
360 upright pianos, special style.....200
375 upright pianos, art styles.....228
400 upright pianos, extra fancy styles.....275
A choice selection in oak, walnut, and mahogany veneers, beautiful patterns. A large number of used upright pianos at $65, $75, $90, and $100; different makes.
$15 cash and $5 per month. Our own as well as the manufacturers' guarantee with every piano.
STIEGER & SONS PIANO MFG. CO.
235 Wabash-av., cor. Jackson-blvd.

KIMBALL PIANOS.
KIMBALL PIPE ORGANS.
KIMBALL REED ORGANS.
KIMBALL PIANO PLAYERS.

All component parts made in Kimball Factories, Chicago.
Manufacturer's prices marked in plain figures.

These figures include the bare cost of labor and material, with just one small margin of profit. Save all unnecessary expense, including freight. Large stock of special bargains always on hand.

W. W. KIMBALL CO. [Established 1857].
S. w. corner Wabash-av. and Jackson-blvd.

BIG PIANO SALE!
NO PAYMENT DOWN!
Closing out sale of pianos at prices never equalled in this or any other city. The holidays have left us with over 500 pianos on hand, which must be sacrificed:
22 upright pianos at.....$100.00
15 used upright pianos at.....125.00
9 used upright pianos at.....135.00
20 new upright pianos at.....150.00
Our stock comprises such pianos as Starr, Ivers & Pond, genuine Chase, Starck, Schaeffer, Knabe, Steinway, Richmond, Kimball, and many others. Easiest payments.
F. A. STARCK. 204-206 Wabash-av.

PIANO BUYERS TAKE NOTICE.
JULIUS BAUER & CO. will offer for the next thirty days a number of new pianos, of discontin-ued styles, in walnut, mahogany, and oak cases, at greatly reduced prices.
This stock must be sold, and the prices are with-in the reach of any one wanting a strictly first class piano. One price to everybody, marked in plain figures.
Also a number of used pianos at bargain prices, in upright and square. Will rent pianos from $3.50 to $5 per month. One year's rent allowed toward the purchase price. Sold on easy payments.
JULIUS BAUER & CO.

A HANDSOME PIANO BOOK,
ILLUSTRATED, FREE.

NEW PIANOS TO RENT FROM $4 UPWARD.

LYON & HEALY,
Wabash-av. and Adams-st.

FINANCIAL.

BANKS LEND OTHER PEOPLE'S MONEY, but we loan our own. That's why merchants, manufacturers, employes, and others can obtain loans from us without security at rates but slightly in excess of what is charged by banks. Also private loans to ladies on their simple promise to repay. All business strictly confidential. Ap-pointments by telephone. Central 836. When leaving elevator turn to your left for our eight pri-vate offices.
MERCHANTS' CREDIT CO., Partners,
Section 1501 Masonic Temple Bldg.

HEADQUARTERS FOR LOANS TO SALARIED
people, ladies or gentlemen; no publicity.
If you borrow $20 you pay back $1.54 a week.
If you borrow $25 you pay back $1.67 a week.
If you borrow $50 you pay back $2.80 a week.
If you borrow $35 you pay back $2.34 a week.
If you borrow $50 you pay back $3.00 a week.
Small loans to property owners; no mortgage.
Loans and cash payments to merchants.
Call or address "The Manager," R. 16, 3d floor,
84 Washington-st. Open evenings until 7 o'clock.

JUST AS ONE WOULD AT A BANK, YOU CAN
borrow money of me, only the amounts are small,
also, as well as the large, to just suit your needs.
Merchants, business men, and Men and Women
Employed will give you the lowest rates in Chi-
cago. Ladies of reputable family may easily bor-
row on their own name and promise. Tel. Harrison
3171, or call, private offices at 801, 215 Dearborn-
st. F. N. PECK.

SALARY LOANS WITHOUT AN INDORSER.
Every man or woman in Chicago getting a salary
should call and get all the money they need on
your plain note; no mortgage or security required.
Call and get our rates whether you borrow or not.
No unnecessary money. Mason Investment Co., 134
Monroe, Room 502, s. w. cor. Clark. Tel. 3516 Cent.
PRESENT THIS AD. IT IS GOOD FOR MONEY.

LOANS TO SALARIED PEOPLE ON THEIR
PLAIN NOTES; COME TO SUIT THEIR CON-
VENIENCE; THE SMALL, EASY PAYMENTS
WILL SURPRISE YOU; NO MORTGAGE OR IN-
DORSER. OFFICE OPENED IN NEW BUILD-
ING. PEO-
PLE'S LOAN AND TRUST CO. (UNINC.), 185
DEARBORN-ST., ROOM 619, SIXTH FLOOR.

SALARIED LOANS AT REDUCED RATES. ANY
amount; will take up other obligations and give
benefit of long rates; easy payments; confidential.
Railway Employes' Supply Co., R. 206, 305 Dear-
born-st.

LIFE INSURANCE POLICIES PURCHASED—
Loans on same, 6 per cent; endowment, bonds
and distribution policies discounted at 6 per cent;
give higher cash and loan values than companies.
JOHN MUIR & CO., 1004 Monadnock Block.

$10 UPWARD LOANED SALARIED PEOPLE.
NATIONAL FINANCE CO.
R. 306, 218 La Salle-st. Open till 6:30 p. m.
South Chicago Branch, 9215 Commercial-av.

LOANS TO HIGH CLASS SALARIED MEN; LIB-
ERAL AMTS. ADVANCED ON PLAIN NOTE.
BEST TERMS TO RELIBLE BORROWERS.
SUITE 910 FT. DEARBORN BLDG., 134 Monroe.

I MAKE LOANS FROM $15 UPWARD TO ANY
one working for a salary and will make terms to
charged elsewhere. Call and see me if you need
money. Room 409, 145 La Salle-st.

MONEY LOANED SALARIED PEOPLE.
Retail merchants, boarding houses,
without security; largest business; 42 principal
cities. Employes' Credit Co.,1622 Masonic Temple.

LOANS TO SALARIED PEOPLE AT LOW
rates, without security; quickly, confidentially.
Employers' Credit Co., R. 309, 225 Dearborn-st.

SALARY LOANS; ON NOTES; NO SECURITY.
PENN TRUST CO. (unInc.), 6th floor, ROOM 614
UNITY BLDG., 79 Dearborn-st.

SALARY LOANS ON PLAIN NOTE. ANY
amount; low rates, easy payments; confidential.
E. G. MASON & CO., 718, 218 La Salle-st.

MONEY FOR YOU ON YOUR SALARY; QUICK-
ly, confidential; easy and low rates. EQUITY
FINANCE CO., 1115 La Salle-st. Main 4484.

MONEY LOANED ON ALL KINDS OF BONDS
and stocks; short time real estate loans. 604
National Life Bldg.

LOWEST INTEREST IN CHICAGO ON LOANS
to SALARIED PEOPLE. R. 840, 125 La Salle-st.

LOANS TO STOCKYARDS AND SOUTH SIDE
employes. NINSET, 20 floor, 4166 S. Halsted.

WANT $15,000, 5%, 6 YRS., FROM OWNER;
guaranty pol. furnished. K 597, Tribune.

VERY LOW RATES ON SALARY LOANS; PRI-
vate. Address H 229, Tribune office.

BUSINESS CHANCES.

WANTED—PARTY WITH LIBERAL AC-
quaintance among investors to assist in placing all or part of an issue of $200,000 6% cumulative, nontaxable, nonassessable stock in a manufactur-ing company located in Ohio. Company has been in existence for many years and is of highest standing. Product is the standard of excellence and is sold in the markets of the world. Will al-low liberal commission on actual sales. Address Z B 501, Tribune office.

CORPORATIONS NEEDING CAPITAL MAY SE-
cure assistance through us. Only first class prop-ositions considered. Agencies in all large cities. No commission required unless capital positively secured. Past success our strongest indorsement. Consult us before incorporating. We can save you money. Don't fail to get copy of our free Corpora-tion Guide. American Corporation and Securities Co., 516 Ashland Block, Chicago.

DESIRE ADDITIONAL CAPITAL. HAVE IN-
vested $30,000.00 in special new machinery to manufacture staple goods. Books will show estab-lished trade large enough to take four times the output. Can furnish bank, mercantile and trade references. Business will net investor 25% and upwards. Factory ready to start. Address K 564, Tribune office.

"ATTENTION, STOREKEEPERS"—THE BLOCK
Light Company will equip at nominal cost a limited number of store windows in Chicago with their WONDERFUL GAS SAVING incandescent lamps, and pay large commission on all orders. Write or call at once for particulars.
Block Light Company, 26 E. Lake-st., Chicago, Ill.

FOR SALE—A FEW SHARES OF STOCK IN A NEW
schooner, now building, about 1,400 tons car-rying capacity. Vessel is divided into 100 shares at $450 each. This property will pay about 30% yearly; at present rate of freights. Call, or write, for particulars write to CAPTAIN M. L. GILBERT, 663 Washington-st., Bath, Me.

WE CONTROL THE MOST WIDELY ADVER-
tised staple in the market, and want hustling agents with small capital in Chicago and every town in Illinois and Missouri; absolutely no risk, as goods may be returned if not sold; large profits guaranteed. Call or address
Block Light Company, 26 E. Lake-st., Chicago.

CAPITAL WANTED—DO YOU WANT TO BACK
a good man with small amount of capital in the automobile agency business? $10,000 or more re-quired. I am a practical business man and have had several years' experience with automobiles; can furnish bond for amount invested. Address N 194, Tribune office.

FOR SALE—OR EXCHANGE—HAVE FRONT
offices and 4 living rooms in rear, all furnished, rent $9; in town of 5,000, Ind.; nice place for dress-making or any office business; will exchange fur-niture for something similar in Chicago. Address Z K 584, Tribune office.

SPECULATORS—DON'T LET THIS MARKET
get away. Persons satisfied with reasonable re-turns have an exceptional opportunity offered. Write for our Book and Market Advices, just issued E. Jones Co., Brokers' Exchange and Board Mem-bers, 22-24 Rialto Bldg., Chicago.

WANTED—PARTY WITH FROM $1,000 TO $2,000
for big spectacular theatrical company of stand-ard repute; high returns; guarantee of $25 week and share of profits; guarantee to clear amount of investment in 60 days; must do business quick. N 191, Tribune office.

FOR SALE—RIPLEY & STRICKLAND BUSI-
ness and stock of drugs, paints, oils, glass, etc. Best location, best stock, best business in Bloom-ington. Write for inquiries to
B. FINKBOHNER, Receiver,
Bloomington, Ill.

YOU CAN NEVER PROFIT BY BUSINESS
chances unless you have some money. Savings are the foundation of large fortunes; start a savings account with the Western Trust & Savings Bank, 157-159 La Salle-st. Capital, $1,000,000.

DO YOU WANT A PROFITABLE INVESTMENT?
If so buy shares of stock in our land company; land is the basis; we are successful; look us up and call at once. We guarantee a profit. WM. H. BROWN CO., Tacoma Bldg., Chicago, Ill.

FOR SALE—FINEST EQUIPPED BROKER'S
office in Chicago, near board of trade; paying business; also good opportunity for broker who wishes to move into better quarters; no agents. Address K 478, Tribune office.

A MAN OR WOMAN WITH $350 CASH CAN SE-
cure position that pays $20 to $30 weekly in-vestigation solicited; money secured. Address K 468, Tribune office.

WANTED—PARTY WITH $3,000 TO $5,000 BY
physician about to open Finsen Light Institute. Imported apparatus here ready for erection. Ad-dress Z K 540, Tribune office.

A1 COMMISSION HOUSE TO REPRESENT A
Phila. knitting mill. Communicate with GOLDSMITH & BUSCH, 426-28 Market-st., Phila., Pa.

FOR SALE—$3,000 TAKES ONE OF THE BEST
painting and decorating businesses in the city; centrally located stock; all new and select. Ad-dress R 520, Tribune office.

WANTED—PARTY TO JOIN IN TAKING CAR
to Los Angeles, Cal.; room for stock of house-hold goods. Apply E. M. ENGELHORN, 4558 Champlain-av., Chicago.

SHOE STOCK FOR SALE—A PROSPEROUS
business for the past 30 years; now in excellent condition; good reasons given for selling. Address C. C. MILLER & SON, Greenville, Mich.

$1,500 OFFICE BUSINESS, CLEARING $250
monthly; receipts $400; expenses $150; experi-ence unnecessary; trial until satisfied. Owner, 1051½ Monadnock.

$5,000 SECURED BY FIRST MORTGAGE ON
$25,000 property, gets active or silent interest in manufacturing business; pays 75% profit; investi-gation proves above. Address N 283, Tribune.

LEGITIMATE BUSINESS FOR SALE; NOTHING
tiresome; permanent; no canvassing; monopoly; small capital; would take partner. L 226, Tribune.

ELEGANT HOTEL PROPOSITION; EASY
terms; modern; est. business; money maker; lo-cation unexcelled. F. R. KEH, 211 S. Clark-st.

FOR SALE—CEREAL MILL AND ELEVATOR
doing good business; near Chicago; large home trade. Address X W 154, Tribune office.

FOR SALE—OLD ESTABLISHED RESTAU-
rant; all modern improvements; bargain to the right party. GERLACH, 408 Washington-blvd.

ON MARCH 1ST WILL INVEST $2,500, WITH
services, in old established business; give full particulars. Address B 304, Tribune office.

FOR SALE—LICENSE TO FORM $500,000 COR-
poration; only law in state of Illinois. Address Z J 155, Tribune office.

FOR SALE—WELL ESTABLISHED LIQUOR
mail order business; finest opportunity; good rea-sons for selling. Address R 146, Tribune office.

FOR SALE—CORNER GROCERY ON WEST
Side; must sell on account of sickness. Address N 295, Tribune office.

FOR SALE—HALF INTEREST IN OLD ESTAB-
lished business; sickness cause of sale. 1 Hartford Bldg.

ATTORNEY WITH LARGE, ESTABLISHED
clientage, wants energetic partner. Address Z K 530, Tribune office.

REAL ESTATE MAN, 12 YEARS' EXPERI-
ence, wants partner; references. Address Z K 531, Tribune office.

ABLE ATTORNEY WITH INVESTMENT SE-
curities, active interest and salaried official posi-tion in expand'g financial business. N 295, Tribune.

$1,200 SALARY AND PART PROFITS GROWING,
prosperous financial office business to capable party with $1,000. Address N 105, Tribune office.

FOR SALE—GOOD CIGAR, STATIONERY, AND
florist business; excellent reason for selling; no agents; Saturday's receipts, $87 to-day. N. Clark-st.

IF YOU WANT TO INVEST SMALL OR LARGE
amount in profitable, safe enterprise address N 116, Tribune office.

FOR SALE—$2,500 GROCERY AND MARKET,
clearing $5,000 annually. K 352, Tribune office.

WILL SELL PART INTEREST IN PAYING
school; $200, $500. 202 So. Robey-st.

MACHINERY.

WE HAVE 600 OF THE FINEST NEW AND
second hand dynamos and motors ever assembled under one roof. See our stock and get our prices before buying. GUARANTEE ELECTRIC CO., Clinton and Adams-sts.

FOR SALE—AT A BARGAIN—
1 24x48 St. Louis Corliss, good condition.
3 66 1-72x16 tubular boilers.
MERTES MACHINERY CO.,
Milwaukee, Wis.

METAL SPECIALTIES. DIES. SPECIAL MA-
chinery, etc.; oval dies and molds; new and 2d hand screw machines. Kohler Dies and Specialty Co., 50-58 West Washington, cor. Clinton.

ARE YOU IN NEED OF EXPERT HELP TO
perfect your idea? If so, call on TURNER & SCHODDE, general expert machine builders and jobbers, 128 S. Clinton-st., Chicago, U. S.

REFRIGERATING MACHINERY BROKERS—
Some rare bargains in second hand plants. Low-est prices on new machinery complete.
DAVIS-JOHNSON CO., 49 So. Canal-st.

WITTE, THE RELIABLE, UP TO DATE EN-
gine; all sizes; prices right. Witte Gas and Gas-oline Engine Co., 47 S. Canal-st.

SECOND HAND BOILERS, ENGINES, PUMPS,
heaters, and tanks, all sizes. "The Eclipse," Tel. Can. 193. 14th-st. and Western-av.

FOR SALE—8X10 A. & S. AUTO. ENGINE, 8X12
Buckeye auto. engine; also other engines and pumps. The E. H. Wachs Co., 158 Indiana-st.

GAS & GASOLINE ENGINES BOUGHT, SOLD,
rented & exchanged. McDonald, 36 W. Randolph.

ENGINES, BOILERS, HEATERS, PUMPS, AND
mach'y. A. L. Dawson & Co., 29 W. Washington.

SECOND-HAND ENGINES, BOILERS, PUMPS,
machinery. L. D. POLLARD, 44 S. Jefferson-st.

MACHINERY BARGAIN LIST ON REQUEST.
I BUY AND SELL. ELLIS & SHAW, CHICAGO.

GAS ENGINES—STATIONARY, MARINE, AND
automobiles. Cavanaugh & Darley, 48 S. Canal-st.

LAWYERS.

WE QUICKLY COLLECT WAGES, NOTES,
rents, bills of every description.
NO ADVANCE CHARGES.
THE WILSON AGENCY,
507, 112 Dearborn-st. Tel. Cent. 2723.

BEATTIE & ROSS, LAWYERS, SUITE 28 HOW-
land Blk., 182 Dearborn-st., practice in all courts; all cases confidential; no notoriety; counsel free.

FREDERICK DUFFY,
LAWYER.
Suite 1505, 100 Washington-st. 'Phone Cent. 1406.

J. R. H. POTTS, LAWYER, 80 DEARBORN-ST.,
attends to all legal matters confidentially, quiet-ly, and promptly. Call or write.

LAW AND BANKRUPTCY CASES—REASON-
able charges. KANE, attorney, 101 Washington.

STOCKYARDS COLLECTION AGENCY,
24 floor, 4166 S. Halsted-st.

TRUSSES, DEFORMITY APPARATUS.

DR. WOLFERTZ, SPECIALIST, 60 5TH-AV.,
expert truss fitter; rupture and deformities posi-tively cured with my latest appliances. Trusses 50c to $10; elastic stockings, etc.; also open Sun. till 12.

THROW AWAY YOUR TRUSS. THE BIAS AB-
dominal Supporter is what you need. Rupture positively cured. Stamp gets free booklet. Dept. F, 524 Cleveland-av., Chicago.

RETENTIVE AND ELITE TRUSSES ARE
guaranteed by Dr. A. H. Parker, 58 State-st., to retain and cure rupture. Pamphlet free on request.

PHOTOGRAPHY.

6½x8½ LONG FOCUS PREMO, $24.75; R. R.
lens; cameras rented and exchanged; developing. Central Camera Co., 31 Adams-st.

MINES AND MINING.

WE WILL SELL
at special bargain prices for cash or easy pay-ments:
BLUE BIRD [Oregon].
Battle Lake [Doane Rambler].
Golden Rod.
Columbus Consolidated [B. H.]
Columbus Consol. [Utah].
Sheba, G. & S.
Nogales Copper.
Williams Fork.
American Nickel.
Eureka Oil & Gas.
Lone Pine [Arix.].
Roderick Dhu.
American Lumber.
Crescent Oil, Asphalt, & Gas.
Turnagain Arm.
Cracker Jack [Ovitt].
Cracker Orsgon [Ovitt].
Golconda.
If you are interested in any of the above it will pay you to communicate with us at once. It will save you money. We are headquarters for all mining, oil, and industrial stocks. Send for our list; it will keep you posted.

DONALD A. CAMPBELL & CO.,
Stock Brokers,
Security Bldg., 188 Madison-st., Chicago, Ill.

STOCKS—

CAN SAVE YOU 10% TO 80%.
We sell stocks for cash or on easy payments.
American Gold Fields.....$ .60
Braganza [Arizona].....49
Battle Lake Tunnel Site [Doane-Rambler] Special low price
Fortune Mining & Smelting.....10
Golconda Con. [Nev.].....10
Great Western [Henderson].....08½
Imperial Gold and Copper [Utah] Lewis..50
Marconi Wireless Telegraph [$100 certif.].$50.00
We want to buy Tobasco-Chiconas, Model, Turn-again Arm, and many others. Offer us your stocks.

MARK T. LEONARD & CO., Brokers.
159 La Salle-st. Telephone Cen. 764.

SUBJECT TO PRIOR SALE, WE OFFER A LIM-
ited amount
Bismarck Nugget Gulch.....$ .47
American, Mexico

IN THE SOCIETY WORLD.

MRS. J. OGDEN ARMOUR TO ISSUE CARDS FOR A MUSICAL.

Mrs. P. A. Valentine to Give a Large Luncheon on Jan. 28. — Annual Entertainment for Passavant Hospital to Be a Concert on Feb. 2 at the New England Church—Marriage of Miss Neil Heaslip to Mr. A. Roy Keator.

Mrs. J. Ogden Armour, 8724 Michigan avenue, will issue cards this week for a musical to be given at 4 o'clock on Saturday afternoon, Jan. 30. Mr. Allen M. Campbell and Miss Helen McGrew will sing and Mrs. Hess-Burr will preside at the piano. Mrs. Armour, who but recently returned from New York, is planning to leave about the middle of February for Augusta, Ga., for a month's stay. In April Mr. and Mrs. Armour, accompanied by their little daughter, Lolita, will take a European trip. They will visit Dr. Lorenz in Vienna, that Lolita may show the surgeon how well she can walk. During the summer months Mr. and Mrs. Armour will be in Manchester, Mass.

Mrs. W. W. Kimball, 1801 Prairie avenue, will be hostess at a musical on Thursday, Jan. 28, at 4 o'clock.

Mrs. W. D. C. Street, 302 Schiller street, will give a dinner Monday evening for twelve guests. The affair will be in honor of her daughter, Miss Agnes Street. Afterwards the party will attend the performance of "Love in Tangle" at Lincoln hall, which is to be given for the benefit of the Policlinic hospital.

Mrs. Arthur Caton will give a dinner Monday evening.

Mrs. John C. Black, 9 Walton place, will give a musical on Monday afternoon at 4 o'clock.

Mrs. P. A. Valentine, 3700 Michigan avenue, will give a large luncheon on Thursday, Jan. 28, at 1 o'clock, after which there will be a musical. Mrs. Valentine has recently had an organ built in her home, and the affair will allow of its first use before her friends.

Mrs. James W. Scott, 10 Astor street, will have a song recital Saturday afternoon at 3:30 o'clock, when the program will be offered by Mr. R. Forrest Russell.

Mrs. John S. Runnells, 593 North State street, will give a dinner on Wednesday evening of next week in honor of Miss Martha White of New York, who is the guest of the Misses Winterbotham, 2218 Michigan avenue. Mrs. Winterbotham gave a small dinner last night for Miss White.

Mr. Harry Street and Mr. Frank North will give a dinner dance at the Winter club Saturday evening.

Another dance will be added to the long list of informal affairs given at the Red Star this winter when on Friday evening Mr. Gail Dray, Mr. Thomas Prindiville, Mr. Jack Harmon, and Mr. Carl Prentice will act as hosts.

Mr. and Mrs. Harry Gordon Selfridge will leave on Saturday for California.

Miss Suzanne Waller, 356 Dearborn avenue, will leave today for the south to spend several weeks with friends.

Dr. and Mrs. Philip S. Doane, 10 Astor street, will entertain informally at dinner this evening.

Mr. and Mrs. John Allen Haines will return from New York on Saturday, after an absence from the city of five weeks.

Mrs. William H. Rehm, 537 North State street, will leave about Feb. 1 for California.

Dr. and Mrs. John B. Murphy, 3305 Michigan avenue, gave the third of a series of dinners last night.

Mrs. William R. McLain, 4532 Oakenwald avenue, gave a luncheon yesterday at which there were forty guests.

The annual entertainment for the benefit of the Passavant hospital this year will take the form of a concert to be given on the evening of Thursday, Feb. 2, at the New England church, Dearborn avenue and Delaware place. Members of the Chicago orchestra and local singers will render the program.

Mr. and Mrs. C. R. Corbin, 597 Dearborn avenue, will leave for New York the coming week to sail for Naples on Feb. 4. They expect to remain in Rome until after Easter.

Mrs. Thomas D. Hastings and the Misses Hastings of the Lexington leave this week to spend the remainder of the winter in Florida.

The Alliance Française will hold a reception Friday evening in the rooms of the Woman's club, Fine Arts building.

Mrs. George W. Stewart will entertain at luncheon today in her new home, 1742 Sheridan road. The affair will be in honor of Mrs. W. H. Mann.

The marriage of Miss Nell Heaslip, daughter of Mr. and Mrs. Marcus C. Heaslip, 42 Pearson street, to Mr. A. Roy Keator took place last night at St. James' Episcopal church, Cass and Huron streets. The ceremony was performed at 8 o'clock by the Rev. James S. Stone, nearly 500 guests being present. The bride was attended by Miss Viola Fuerst as maid of honor and by Miss Jean Lightner of St. Louis and Miss Sadie Canty of Chicago as bridemaids. Mr. Keator's brother, Mr. Harry Keator, acted as best man, and serving as ushers were Mr. Ernest Heaslip, a brother of the bride, Mr. Ralph Strassman, Mr. Ed L. Lange, and Mr. Henry O'Shea.

The bride wore a costume of white crêpe de chine, with high neck and long sleeves, and trimmed with Irish point lace. Her tulle veil was caught with a few sprays of lilies of the valley, and the bridal bouquet was a shower of bride's roses and ferns. The maid of honor and bridemaids were gowned alike in white net over white silk slips. They carried large showers of maidenhair ferns. The maid of honor alone wore a large white hat with white plumes.

Mr. and Mrs. Keator left late in the evening for an eastern journey. On their return they will issue at home cards.

MRS. THURSTON AND COUNSEL GET THREATENING LETTERS.

Writers Purport to Be Members of Club Alleged to Have Been Organized by Coachman Under Arrest.

Threats of violence are made in anonymous letters received yesterday by Mrs. Hollis M. Thurston and her counsel, J. E. Ingram, employed to prosecute the former's coachman on the charge of blackmail. The communications purport to be from members of a "Rich Men's Coachmen's club," founded by James Tilbury, the man under arrest, in the stable of a residence in the Lake Shore drive.

Attorney Ingram says he has evidence that such an organization was formed for the purpose of securing evidence against the employers of the members. The letters threaten that unless the prosecution of Tilbury be dropped the "midnight secrets" of many society leaders will be made public.

Names of friends to Mrs. Thurston and her attorney are mentioned among the ones that will suffer, and the "secrets" are hinted at in such terms as to make the letters unfit for publication. One threat is that the Thurston residence will be blown up with dynamite, and in another letter it is promised that the woman and her attorney will be killed. The writers also say they will kill their employers in some apparently accidental fashion, as driving an automobile into a moving train or starting horses in a runaway.

Tilbury still indulges in statements derogatory to Mrs. Thurston. He asserted yesterday that it was her intention to "make away" with her husband and marry the coachman.

Mrs. Thurston's attorney declared his client would appear in court and would not leave the city, as the coachman had intimated. "The whole truth will be brought out," he said. "Mrs. Thurston will take the witness stand, face all the statements made by the prisoner, and refute them with her testimony."

Pere Marquette.

Change of time. Trains leave Grand Central Station, Harrison street and Fifth avenue, for Grand Rapids, Muskegon, and northern Michigan at 8:30 a. m., 3:45 p. m., 10:45 p. m. For St. Joseph and Benton Harbor at 7:05 p. m. Cafe and parlor cars on day train. Sleeping car on night train.

DOMESTIC SCIENCE

Conducted by the School of Domestic Arts and Science of Chicago. . . . .

Domestic science means the science of the home, and the home includes father, mother, and children. It means, then, all that is for the best welfare of these individually and collectively.

LESSON NO. 147—Jan. 21, 1904.—Principles of Dress.

THE committee on dress of the National Council of Women of the United States was formed in 1891 as the result of a resolution presented by Frances Willard, in which the desire was expressed that this body should aid in removing "one of the heaviest handicaps that hold women back from the highest and most healthful development of character and work."

In all the earlier movements toward reform in woman's dress utility was the keynote. Esthetic considerations were ignored. The costumes recommended to the public were wonderfully and fearfully made combinations of bagging bloomers, scant skirts, and uncompromising bodices, and found favor with only the most strenuous advocates, and few among these braved long the ridicule which they met.

The methods favored by the council committee are in harmony with those adopted by the English National Dress society, which formulates its requirements thus: First, "freedom of movement; second, absence of pressure over any part of the body; third, no more weight than is necessary for warmth, with both warmth and weight equally distributed; fourth, beauty and grace combined with comfort and convenience; fifth, not departing too conspicuously from woman's usual dress."

These requirements admit of such latitude in their application as to free their adherents from any suspicion of attempted "reform." The methods are purely educational and the workers seek mainly to arouse in women that sensitiveness of consicence in matters of dress for which they are proverbial in other spheres of action.

The committee attempts to work through such agencies as women's clubs, mothers in council, women's temperance union, church and missionary societies, colleges, and the public press. It asks for recognition first of all on the ground that its methods are not revolutionary, but seek instead a slow, steady growth toward ideal dress.

The catechism issued by the committee on dress asks and attempts to answer the following questions:

What does health demand?
What does art demand?
What does ethics demand?
What evils are inculcated by conventional dress?
How is progress toward ideal dress shown?
What causes women to become slaves of fashion?
How much shall be conceded to conventionality?
What responsibility do women of leisure have in this matter?
What can the individual do?

Systematic work in the direction of improved dress has been more successful in foreign countries than in America, notably in England and Germany. The effort in these countries has also been to secure a combination of utility and artistic merit. A society in Berlin Für Verbesserung der Frauen Kleidung has a hearty support. In both countries the movement has been aided by the coöperation of artists and physicians of renown. Such names as Walter Crane, George F. Watts, Hans Thornycroft, and Sir Arthur Blomfield in England and Van de Velde, Behrens, and Gussman in Germany certainly add dignity to the attempt to build upon a sure foundation a healthy taste in dress.

Viewed in its widest aspect, the concerted effort toward "improved dress" does not differ from other forward movements. The spiral tendency which Spencer notes in all reforms is most apparent here. But there is an undeniable turning toward more rational views of dress. The spiral has its constant upward tendency, notwithstanding its downward curves, and with every upward sweep a larger and larger number of men and women manifest their conviction of the necessity of a change in woman's dress.

ANNIE W. JOHNSON.

Household Hints.

BY ADA M. KRECKER

Lectures Saturday—

Lectures at School of Domestic Arts and Science, 39 State street:

Saturday, Jan. 23—Demonstration in cookery, vegetables, Miss Bullard, 10 o'clock a. m.

Draperies, fabrics—Mrs. John B. Sherwood, 2.30 o'clock p. m.

Pretty Poise—

The more freedom of movement a girl can acquire the better, but freedom of movement is not to be studied, apart from poise. By poise I means the normal attitude of a girl's figure when she is not actually moving and not actually resting. The sense of poise comes to women in the early 20s—to the larger number of women it unfortunately does not come at all. Vanity, the consciousness of pretty looks and resulting admiration, the consciousness of pretty clothes, help to bring it, but as we have many women without any love of pretty clothes and practically without vanity—as we have many girls afflicted, the moment they enter society, with self-consciousness—so we must find some other and, let me say, better means of giving them poise.

The best poise comes from a sense of harmony in life, the harmony of one's desires and one's opportunities, the sense of being fitted for the thing that one is doing, of being loved, of being rightly placed in life—that is, of being in the best sense happy and content with one's self. Mere self-complacency will never give the best poise, though all self-complacent people have a certain amount of poise—but not the best kind.

Games assist towards poise because, apart from the fine play of body they encourage, there is the tone of mind that they induce. A healthy girl playing a game heartily will discover what she is good for in that game; what she can do, where she comes, and what she counts for in comparison with other girls. Team games, especially, discourage jealousy and mean spiritedness, and all playing for one's own hand. There is coöperation, freely yielded support, frank appreciation of fine stroke, and smartly won goals, and many other feelings which assure a good tone of mind, as well as that mixture of modesty and confidence which makes for charm.

The Walls—

Of my favorite hall are of oak, neither stained nor polished, reaching from floor to ceiling, cut into panels by the simplest of moldings. The owner of the hall has filled some of the panels with deep old red silk brocade, but I am not sure that they were not best in their simple form, though the red, as he points out, removes a possible suggestion of austerity hardly in keeping with the luxury of much of the furniture.

Look at the fireplace of this hall. Simple moldings again prevail, but that picture inset into the oak is by a famous old Dutch master. It suggests a note of caution to those about to build or decorate a hall. Beware of the floridly carved coat of arms, and try the effect of a picture, not framed, but countersunk in the wall in this fashion.

Now turn to the ceiling and see how the whole hall is lightened and the last touch of somberness removed by the finely modeled and beautifully proportioned bands of plaster intersected by bosses. You may study long before you can get the design which harmonizes with the lines of the room and with the moldings on the wall, but the result is worth all the trouble you and your designer take over it.

On the floor of my hall are Persian rugs loosely covering the modern parquet, and the staircase is carpeted in plain red.

In the furnishing of the hall there is nothing included that is not useful and comfortable. There is a simplicity about the style which is restful. Two chairs with high backs, cabriole legs, and upholstered seats, some smaller chairs of the same period, and a quaint table, inlaid, with scroll work on the legs, help to complete the harmonious whole.

The World's Greatest Luxury—

Is a forgetful, peaceful sleep. Many people suffer all night from the troubled sleep of indigestion, which the eating of a biscuit and a glass of water before retiring would have prevented. It is not advisable to eat heavy or rich food before going to bed, but if you feel at all hungry nature's cries will cause you disturbance if you do not make an attempt to satisfy that hunger before going to sleep.

The best position in sleeping is to lie slightly on the right side. Do not throw the arms over the head, and do not curve up the legs. There is a great temptation to do this when one is tired, but should be resisted. Do not use a bolster, only a moderately high pillow, and do not sleep on feathers, as they are debilitating. There is nearly always a draft felt from under the bed; this can be remedied by covering the wire mattress with newspapers. If swan's down quilts can be afforded they are ideal covering, being warm and light. All heavy blankets should be strenuously avoided, and therefore the habit of throwing a fur coat or other heavy blanket over the bed for extra warmth is a bad one. Windows should be slightly opened day and night. Flowers should never remain in a sleeping room and the less heavy drapery that is about the better. If the bed rejoices in valances they should be kept scrupulously clean.

In Winter—

Motoring has its drawbacks as well as the glowing sense of exhilaration that ensues upon the stirring rush through the fresh air and brings the color to the cheeks, one of the finest tonics for the complexion that any woman could desire.

To counteract these ills many motorists provide themselves with a piece of chamois leather of selvyt cloth, which can be applied to the face during the course of the journey. This at least prevents the grime adhering to the pores of the skin and keeps the surface dust at bay. A well known purveyor of toilet lotions advises motorists to put some preparation on their skins before venturing on a long drive, and counsels the use of a camphor cold cream, to be applied to the face and thoroughly rubbed into the pores.

This cream is compounded of eight ounces of almond oil, the same quantity of rose-water, one ounce each of spermaceti and wax, and two ounces of camphor, and it is claimed for it that it prevents the skin from chapping. It may be followed by a dust over either of rice powder or flour finely sifted.

TALKS OF CITY MORGUES.

PRESENT SYSTEM IS BARBARIC, SAYS PROF. TAYLOR.

Municipality Should Establish Institution, the Chicago Woman's Club Members Are Told — Civil Service Necessary to Humanitarian Government—Miss Julia Lathrop Would Have the Authorities Manufacture Antitoxin for Free Distribution.

"The morgues of America are barbaric; they are shocking. There is no attempt at privacy. There should be public institutions established in Chicago and every other city, as there are in England. They should not be controlled by private interests or conducted as a part of the business of an investing undertaker, no matter how delicate he may be."

This argument for the municipal ownership of morgues was made yesterday at the meeting of the Chicago Woman's club by Prof. Graham Taylor of Chicago Commons, who recently returned from a tour of inspection of the public and private charities and institutions of Great Britain and Europe. He declared treatment of the bodies of the Iroquois victims was "shocking." The subject of all the speakers at the meeting was "Humanitarian Government."

Civil Service a Necessity.

"Until we have an efficient and thoroughly effective civil service we cannot expect to have humanitarian government," declared Prof. Taylor. "The change in the state board of charities is a disgrace to humanity. Government, to be humanitarian, must first be taken out of the hands of the spoilsmen. There is no grafting nor boodling in England."

Prof. Taylor urged that all business men should take a keen interest in the conditions out of which fortunes are made, in the wefare of the laboring classes.

"It is barbaric," he declared, "that American workmen must go out into the street at the noon hour and eat their lunches sitting on the curbstones with their feet in the gutter, or else seek comfort in a saloon. There is, in this country, a deplorable lack of appreciation of human effort."

Prof. Taylor described as ideal the system of tenement houses in London for the widowers and children of widowers. He said a kindergarten teacher regularly visited the apartments. This, he said, was a source of economy to the commonwealth as a preventive of crime.

Would Have Free Music and Drama.

Mrs. Lydia Avery Coonley Ward said the government should take more interest in its own citizens and pay less attention to starving foreigners.

"Our government never fails," she declared, "to respond to the cries of hunger that come from abroad, but the cries at its door and within it are not heard. It should spend more money for education and for the prevention of crime. The government should give music and drama to the people, just as it gives free schools and parks."

Urges City Antitoxin Plant.

Miss Julia Lathrop of Hull house urged the establishment by the city of a plant for the manufacture of antitoxin. "There is no reason," she said, "why the city should not manufacture its own antitoxin for free distribution. It could produce a high quality cheaper, I believe, than it can be purchased, and the benefits would be unlimited."

Officials Too Good Natured.

Miss Jane Addams declared the incompetence of public officials generally is due to their good nature. "They do not care to offend any one by enforcing the law," she said.

PRAISES TASTE OF BURGLAR.

Artist Whose Pictures Were Stolen Says Thief Showed Judgment Better than That of Editors.

A burglar who stole a number of pictures yesterday from the residence of J. D. Holland, 6129 Prairie avenue, won the admiration of the artist.

"I want to shake hands with a man who is so good a judge of art," said Holland, in reporting the loss to the Stanton avenue police. "Can you not find him for me?"

Holland said the pictures stolen were those which he had been sending to editors for years, but none of them showed artistic appreciation and accepted them. The artist was awakened at 2 o'clock in the morning, when he saw a man leaving his room with the pictures under his arm. Holland ordered the burglar to halt, but he refused.

OFFERS REWARD FOR LOST SON.

Father Seeks Roscoe M. Sands, 14 Years Old, Who Disappeared Week Ago from Morrison, Ill.

After searching a week for his son, who disappeared from home Jan. 12, F. L. Sands of Morrison, Ill., yesterday offered $25 reward for information leading to the recovery of Roscoe M. Sands, 14 years old. The youth is 5 feet 8 inches tall, weighs 135 pounds, and has large gray-blue eyes. When he left home he wore a dark blue oval top cap, dark overcoat of medium length, brown vest, and long trousers. Young Sands is described as "gentlemanly, an interesting conversationalist with one or two persons, and interested in engines and electrical apparatus." The boy is thought to be in Chicago.

The soda cracker that made the Nation hungry.

Always fresh and crisp.
Most nourishing for invalids.
Most sustaining for workers.
Most convenient for luncheons.
Most economical for every use.

NATIONAL BISCUIT COMPANY

Concentration

American Family Soap

Combines all the elements in a compact form that go to make a perfect soap. Only practical and scientific methods used in its manufacture. A clean soap.

We have thousands of Premiums at our store, 360 North Water St., given for American Family Soap Wrappers.

JAMES S. KIRK & COMPANY.

WEDS AS FATHER WILLED.

F. L. LORING JR. THUS OBTAINS CONTROL OF REAL ESTATE.

Property at 11-13 Clark Street Left to Trustees to Manage for Him Till He Is 30 Years Old, When, if Married, It Must Be Transferred in Fee Simple—Heir Fulfils Both Conditions This Month — Loans Made to Martha Hill.

Having married and thus having complied with the terms of the will by which the property was left to him, Frank L. Loring Jr. obtained control of the property at 11-13 Clark street from the trustees controlling it and immediately deeded it over into another trust to manage in the joint interest of himself and his wife, Stella Leland Loring.

The property is improved with an old brick building and has an area of 37x40 feet. It is valued by the assessing bodies at $51,930 and was owned by F. L. Loring of New York, who left it to his son in control of three trustees until the son should become 30 years of age.

"At which time," states the instrument, "if he then shall be married, then and in that event the trustees shall convey to him in fee simple the foregoing property."

This month Mr. Loring has become 30 years of age and has married.

Loans to Martha Hill.

Frank H. McCulloch of Evanston is made trustee of a loan of $148,000 to Martha S. Hill for two years at 5 per cent. The security is the property at 178-180 Wabash avenue. Miss Hill has also secured a loan of $10,000 for one year at 5 per cent, secured on her property at 1351-1353 Michigan avenue. She has also transferred three pieces of property, as follows: Southwest corner of Evanston avenue and Cornelia street, 68x100 feet, to Grace F. Hadley of Vermont, for $18,600; 11 Wrightwood avenue, 451 feet east of Lincoln avenue, north front, 25x125, with other property, to Susie N. Wiley of Vermont, for $16,550; Chestnut street, 134 feet west of Franklin, south front, 25x118 feet, to Emma M. Childe of Vermont, $2,000.

The total sum realized by these transactions is $190,150.

Transfer by Willing Estate.

The estate of Henry J. Willing has made quitclaim transfers of fractional interests in the property at 138-140 Wabash avenue for a total consideration of $85,750. One transfer of a 33-200 interest is made to Frances S. Willing for $33,000, and the other transfer is made of an undivided 211-800 interest in the property to Elizabeth A. Willing for a consideration of $52,750. The property has an area of 40x172 feet, and is under a ninety-nine year lease, five years of which have expired. The lease was made by Henry J. Willing to Paul Cornell on Jan. 1, 1899, at an annual rent of $8,000.

The valuation placed by the taxing bodies on the property is $253,600. Compared with this the valuation established by the considerations in the present deed is $200,000, or $5,000 a front foot.

F. W. Max Hammerschmidt has secured a $40,000 loan on an apartment building to be built and called the Noberta apartments by a trust deed on the property on the southwest corner of Sheridan road and Irving Park boulevard, with an area of 115x150. The bonds are to mature in five years at 6 per cent. The Royal Trust company is trustee.

January Clearing Sale At the Vose Store

¶ You want genuine value when you buy a piano. You want to know its intrinsic value. You want your money's worth.

¶ The great January clearing sale at the Vose Store is a veritable custom house for pianos. Every instrument is appraised at its actual bona fide value—and then that value is cut still further in the clearing sale price placed upon the instrument.

¶ During this sale you can save as much as $150 on a single piano; you can pay as little as $10.00 down and $5.00 a month on some makes. You will pay more for Vose Pianos, for Vose Pianos cost more to build and are actually worth more than any other standard piano manufactured.

Prices Marked In Plain Figures

¶ And the figures will tell their own story of the bargains at the great Vose Sale. The clear-toned and beautifully finished Vose, the handsome Ludwig, the Merrill and the Howard on sale now at the Vose Store, demonstrate what this sale actually means to you. We invite you to come in today and inspect them.

Clearance Sale Saving on

New Pianos	$50 to $150
Second Hand Uprights	50 to 75
Square Pianos	10 to 30
Parlor Organs	5 to 15

$10 Cash and a small monthly payment of $5 will bring into your home any one of these pianos in any style of finish. Take advantage of this offer while the assortment is complete.

VOSE & SONS PIANO CO., 246 Wabash Avenue, Chicago

ART TREASURES AT AUCTION

28th, 29th and 30th Inst.

TEXTILES and EMBROIDERIES

ON FREE VIEW

23d to 27th Inst.

Daily from 10 a. m. until 10 p. m.

AUDITORIUM HOTEL.

Catalogue upon application.

FURS Special Prices on all orders, repairs and remodeling.

SEND FOR CATALOGUE.

A. BISHOP & CO., 156 State-st.

IT PAYS TO ADVERTISE IN "THE CHICAGO TRIBUNE."

Registered. "Name on Every Piece."

LOWNEY'S Chocolate Bonbons

Every Package Warranted!

If you buy Lowney's Candies in the original sealed packages you will find them in perfect condition, or money refunded.

"Special" Assorted	1 lb. 60c.; ½ lb. 30c.
"Souvenir"	1 lb. 60c.; ½ lb. 30c.
"American Beauties"	1 lb. 50c.; ½ lb. 30c.
"Pinks," "Pansies" or "Forget-me-nots"	1 lb. 60c.; ½ lb. 30c.
"Golfers"	1 lb. 50c.; ½ lb. 30c.
"Colonial Dames"	1 lb. 50c.; ½ lb. 30c.
"Chocolate Peppermints"	10c. and 25c.
"Chocolate Almonds"	15c., 35c. and 60c.

Lowney's Packages are Full Weight.

REVELL & CO. OFFICE DESKS

We display a magnificent line of genuine Mahogany and Oak Office Desks at very low prices. Below we quote a few prices of Desks and articles suitable for office use:

PRICES:

Solid Oak Roll Top Desks	$13.50
Revolving Desk Chairs	3.75
Solid Oak Office Tables	7.50
Solid Oak Flat Top Desks	9.50
Sectional Book Cases	11.75
5 ft. Oak Roll Top Desk with document files, letter file, card index, well finished	30.00

ALEXANDER H. REVELL & CO., Cor. Adams-st. and Wabash-av.

THE BADGE OF TRUE NOBILITY.

A man who possesses independence wears the badge of the highest distinction. The slave, cringing under the lash, grovels in the dust of humility and degradation. Disease is the foul destroyer of man's self-reliance and eventually courage and pride are sapped of their vigor, and in the place of an energetic spirit, with the full vim of manhood, indolence sets in and life is robbed of its highest purposes, followed by humiliation and despair. Who would throw off the fetters and craven fear caused by painful disease should take Dr. Burkhart's Vegetable Compound, which creates new, pure, rich, healthy blood and is guaranteed to cure the following distressful ailments: Rheumatism, Neuralgia, Catarrh. Thirty days' treatment, 25c. All druggists.